

As primeiras 14 Táboas,  
desde Goa-a-velha até Dio, pertencem  
ao Roturo de Goa a Dio, de D. João de  
Castro. (Falta a Táboa de Goa-a-Nova)

As restantes 15 Táboas, desde  
Cacotorá até Loer, pertencem ao  
Roturo do Mar Roxo, de D. João de Castro.  
(Falta a Táboa de Adem)

Esta coleção nas foi enviada aos editores  
dutos Srs roturo, Kopka e Nunes de  
Carvalho.

É atlas preciosíssimo

(Nota do Prof. Dr. Luciano Pereira da Silva)





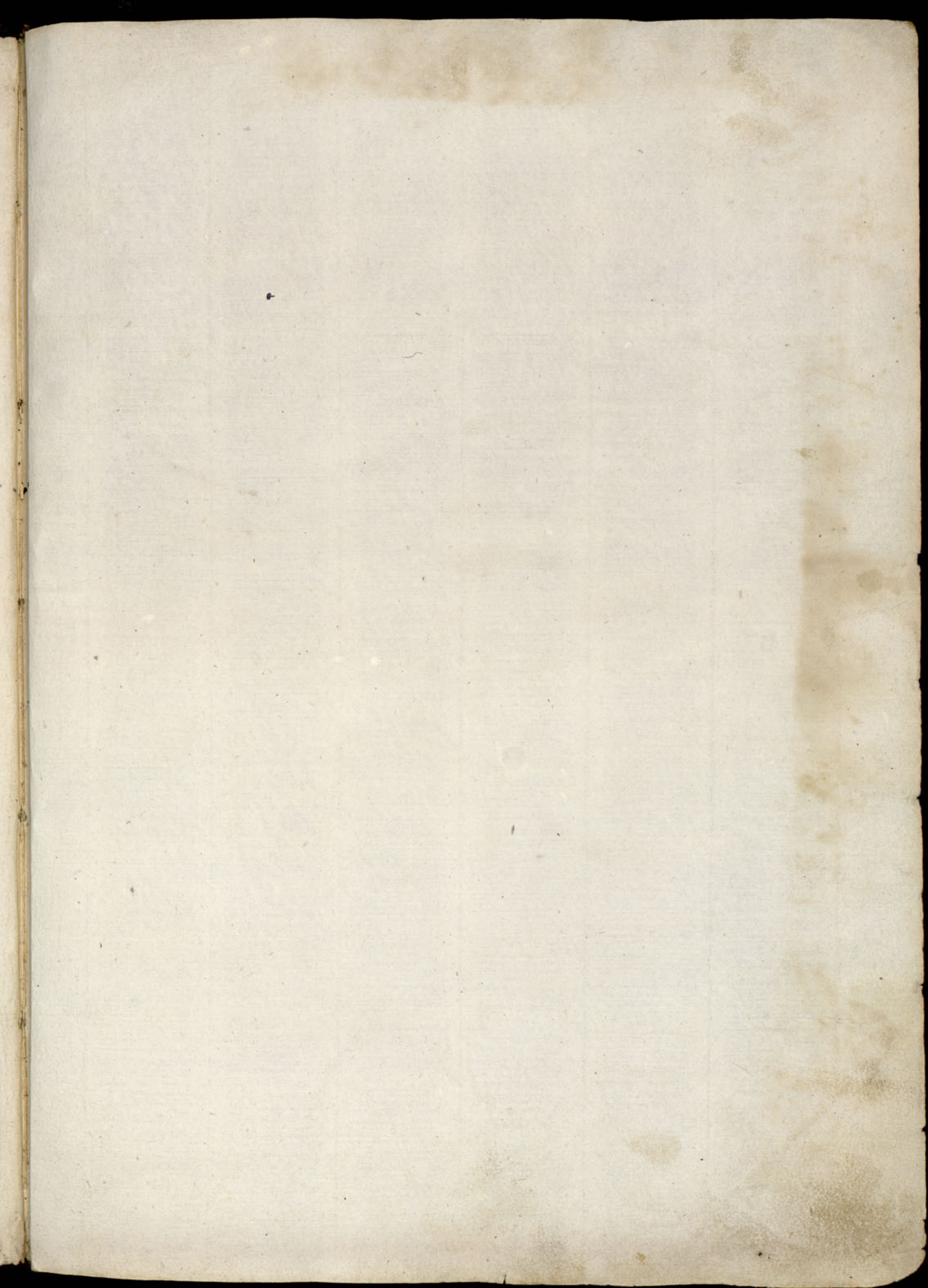

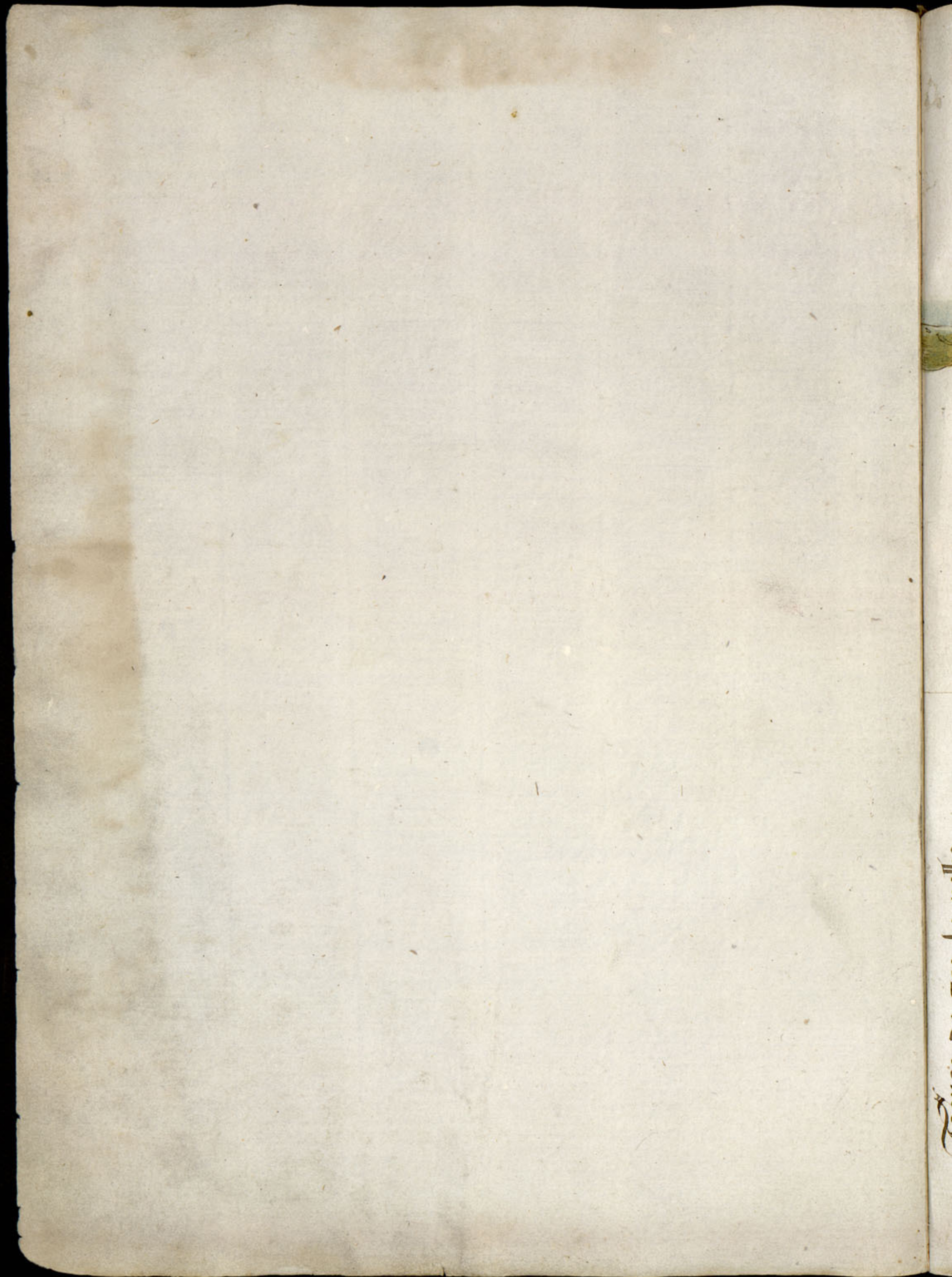

Daoua de Goa ha uelha:-



Dauoa de Goa ha ueha:-







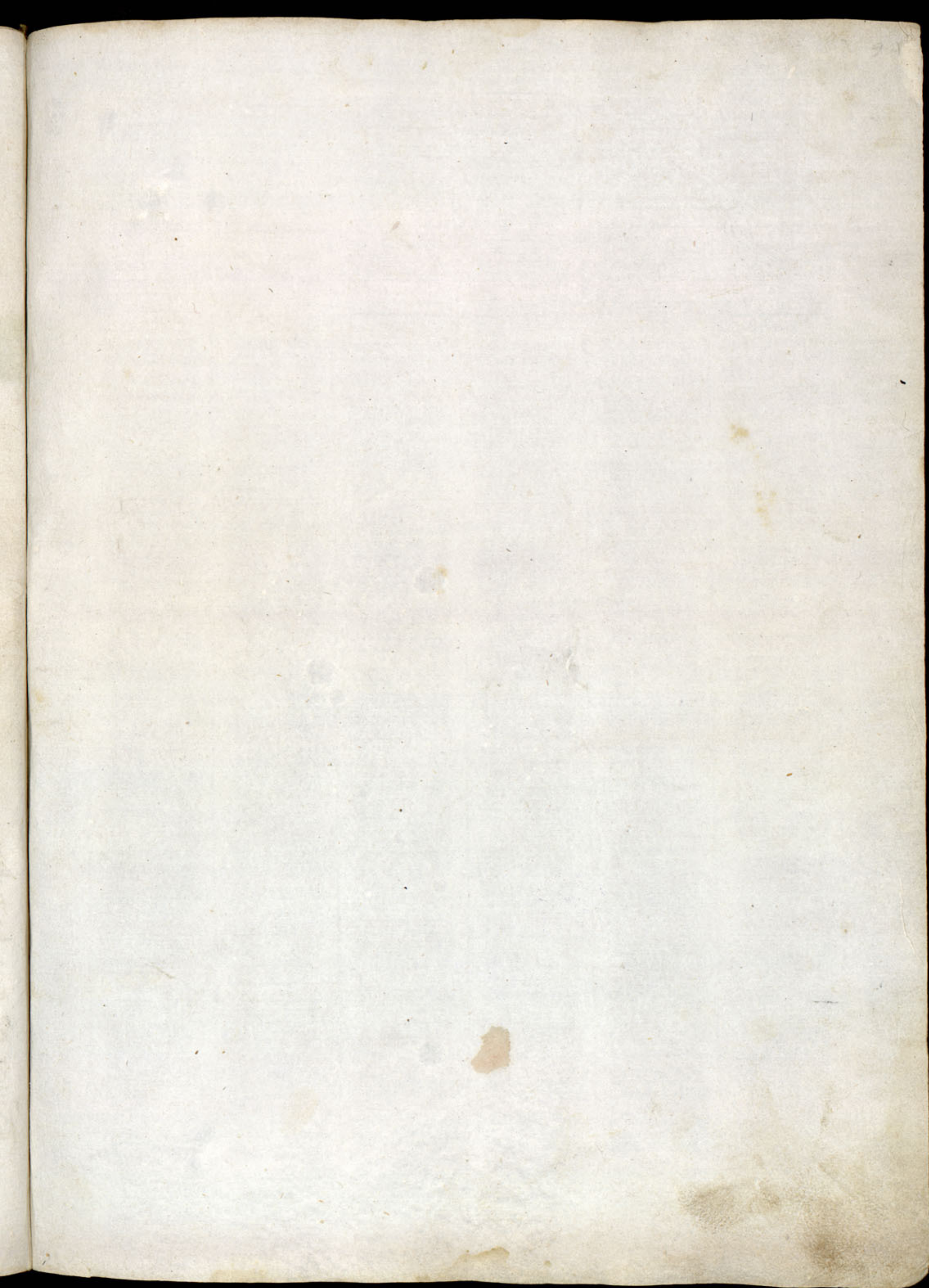

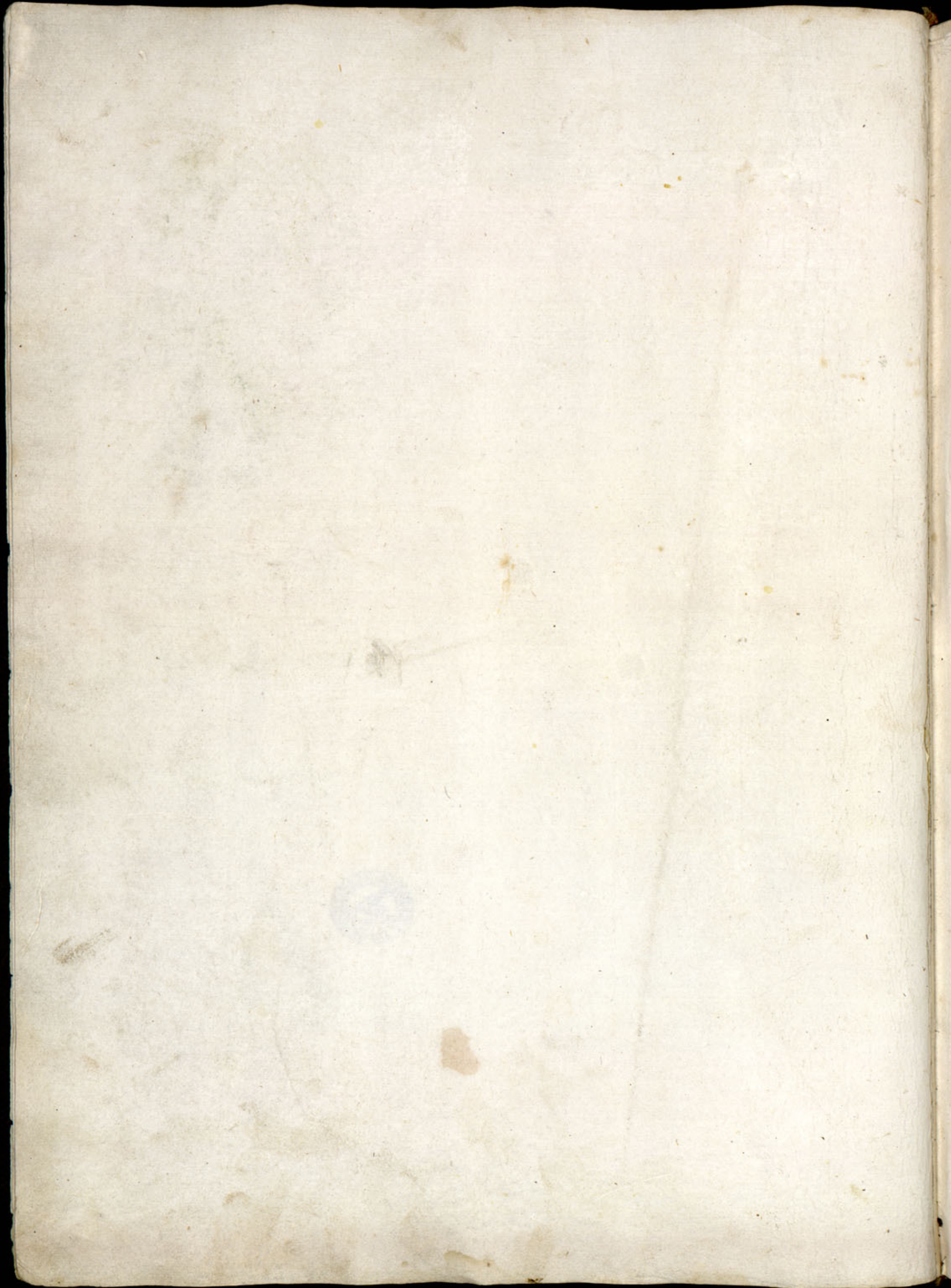



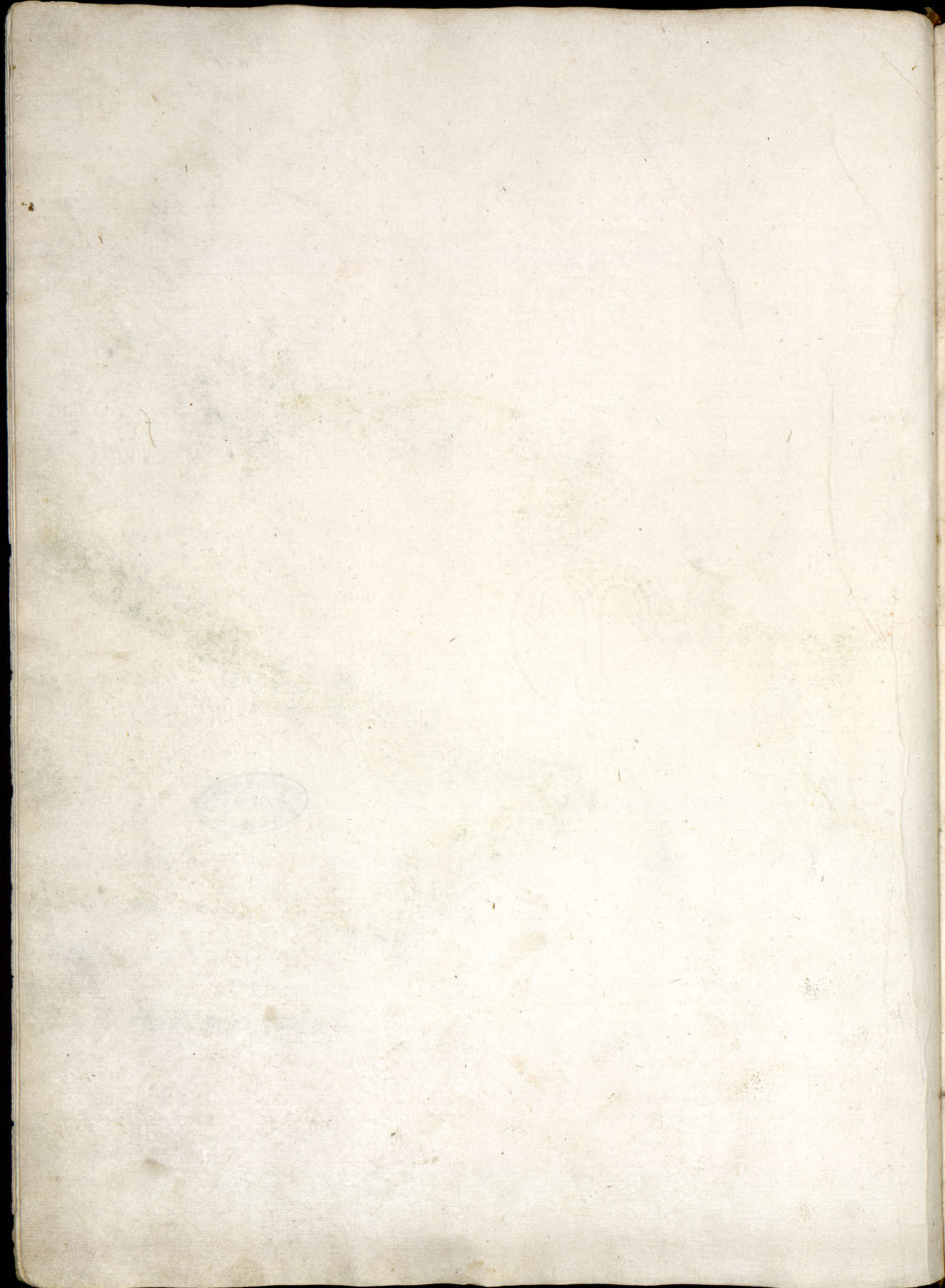

11  
Baioa De Carapatam.



LIBRARY OF THE UNIVERSITY OF TORONTO







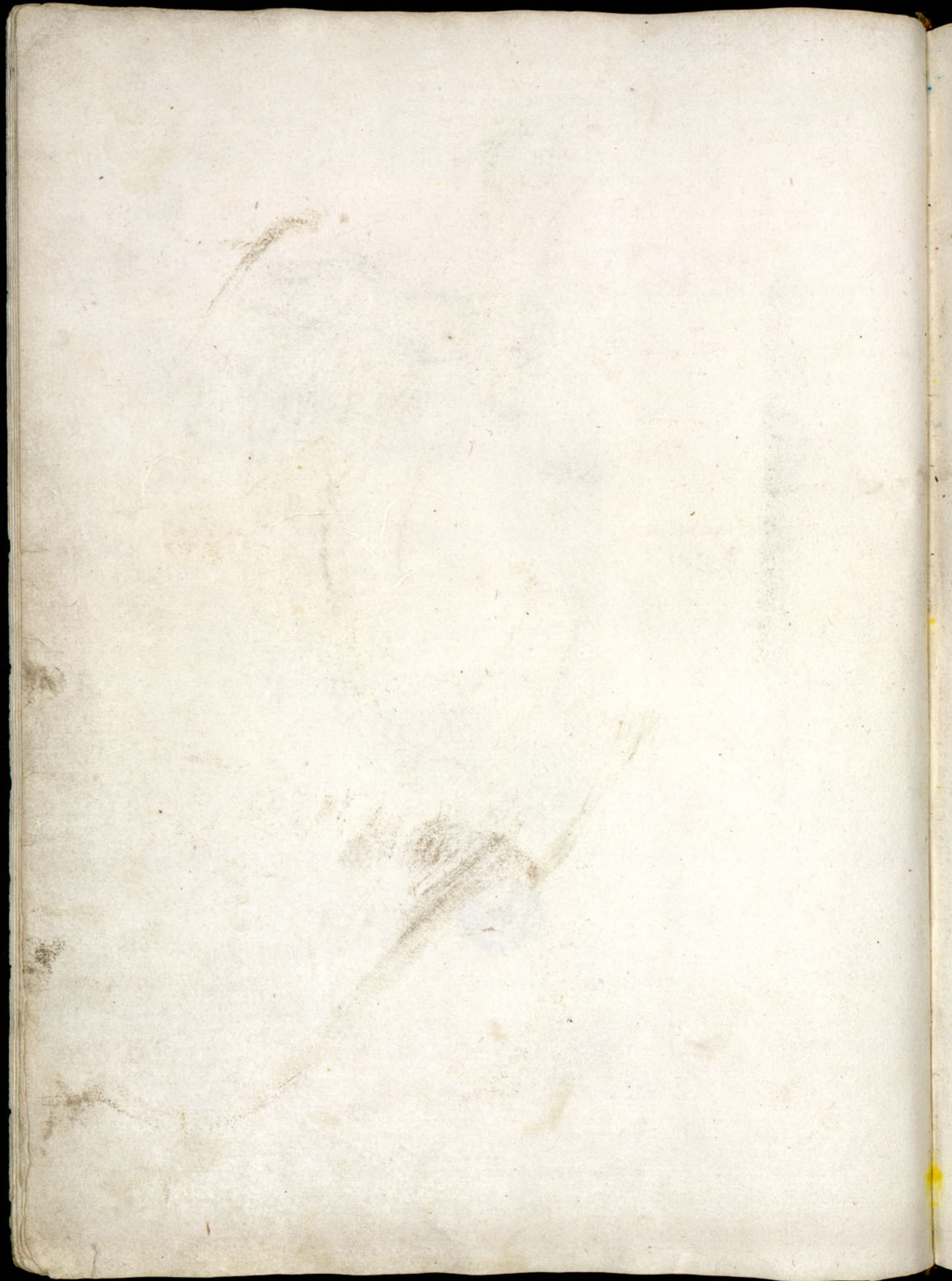

13  
Ilhaoa: Da: mostra: que: faz: A terra:  
Abahia: De: sei rapor: limdo Ao longo da costa.

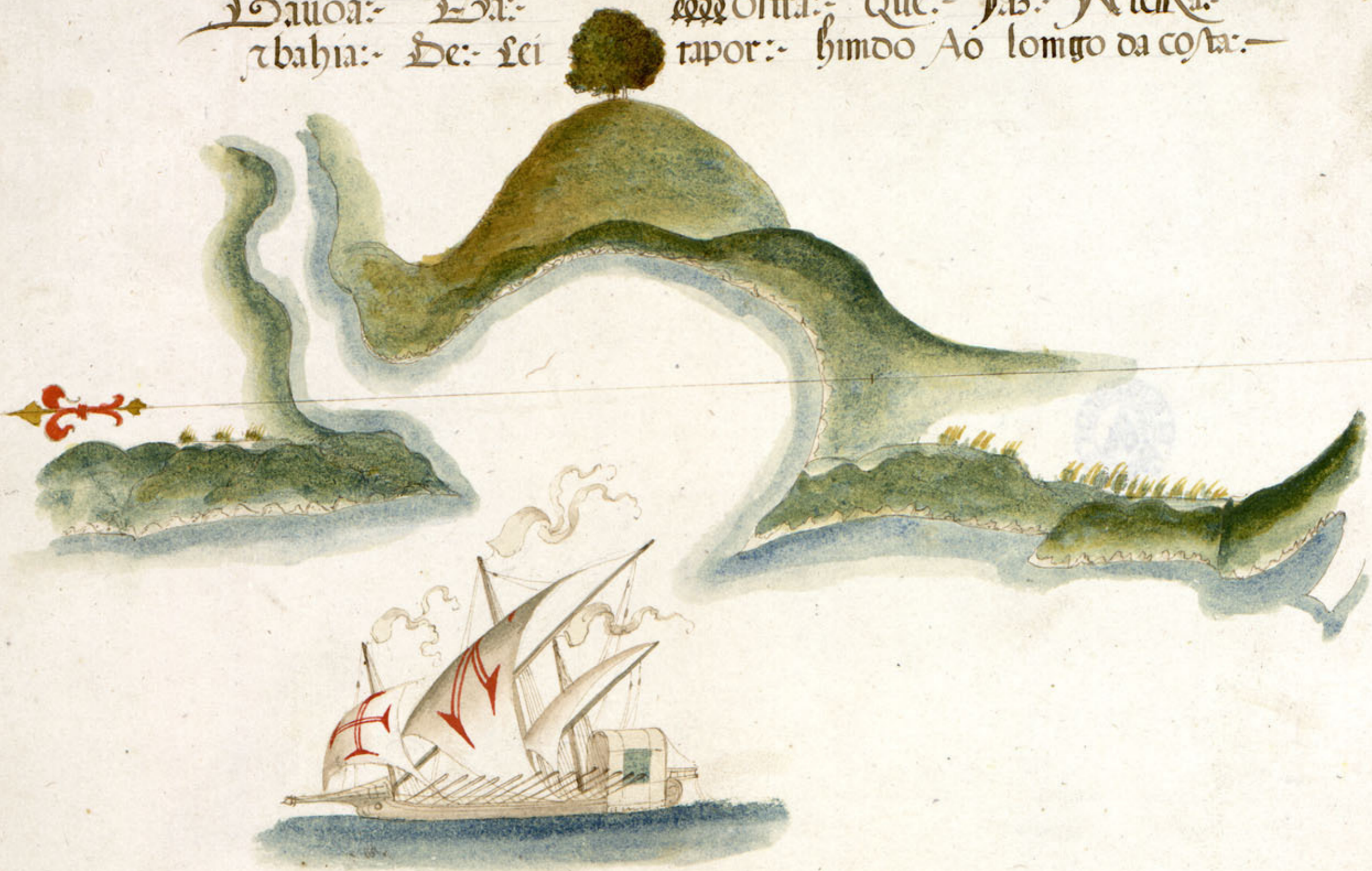

In nomine Dei  
 Sababian: Dei: Sei  
 ostia: que: Fas: Atellari:  
 rapor: Simdo Ao lomigo da costar:





*Faint, illegible text, possibly bleed-through from the reverse side.*



Bayou De Dabull:—



Planor De Sibull:



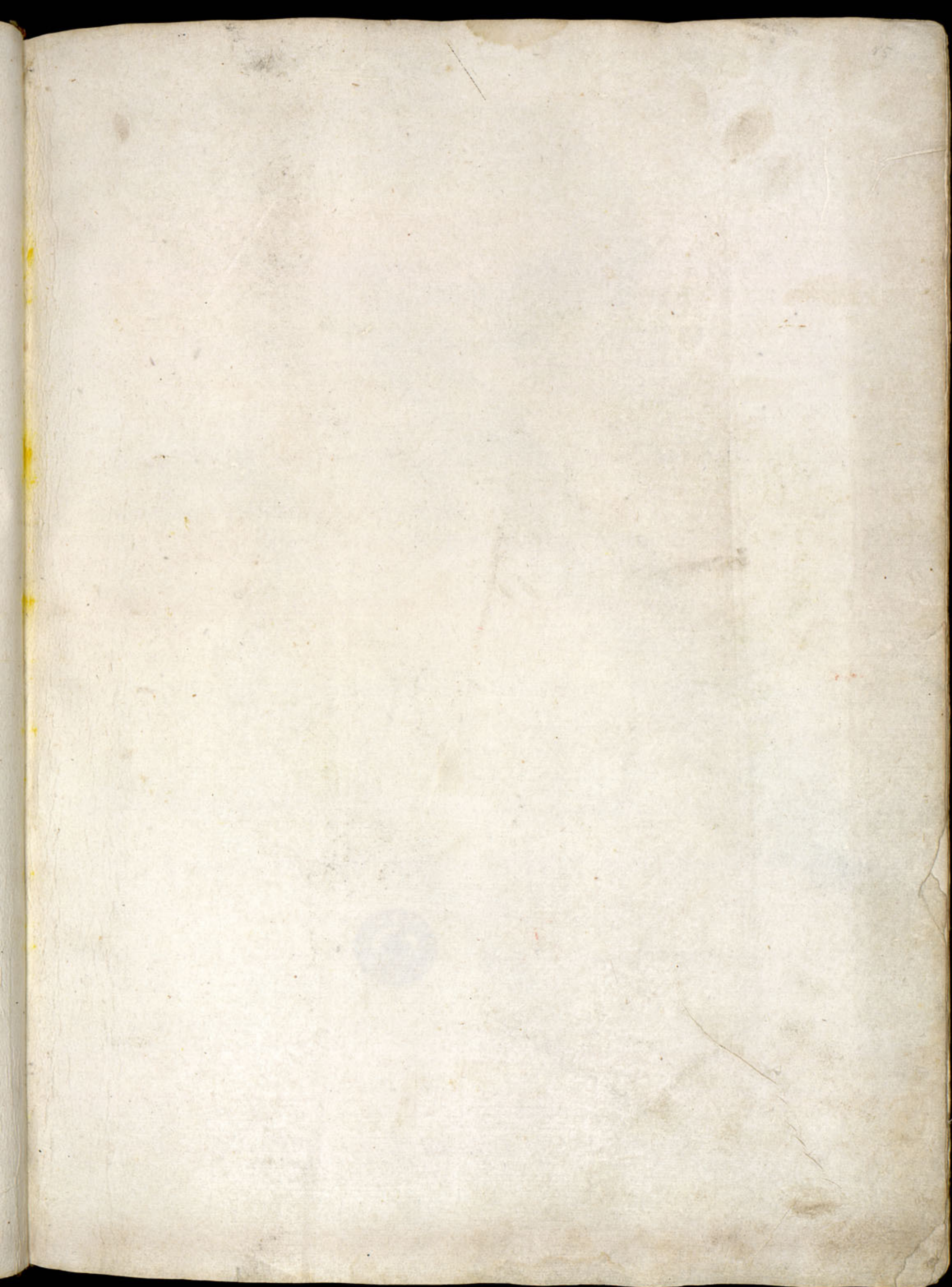



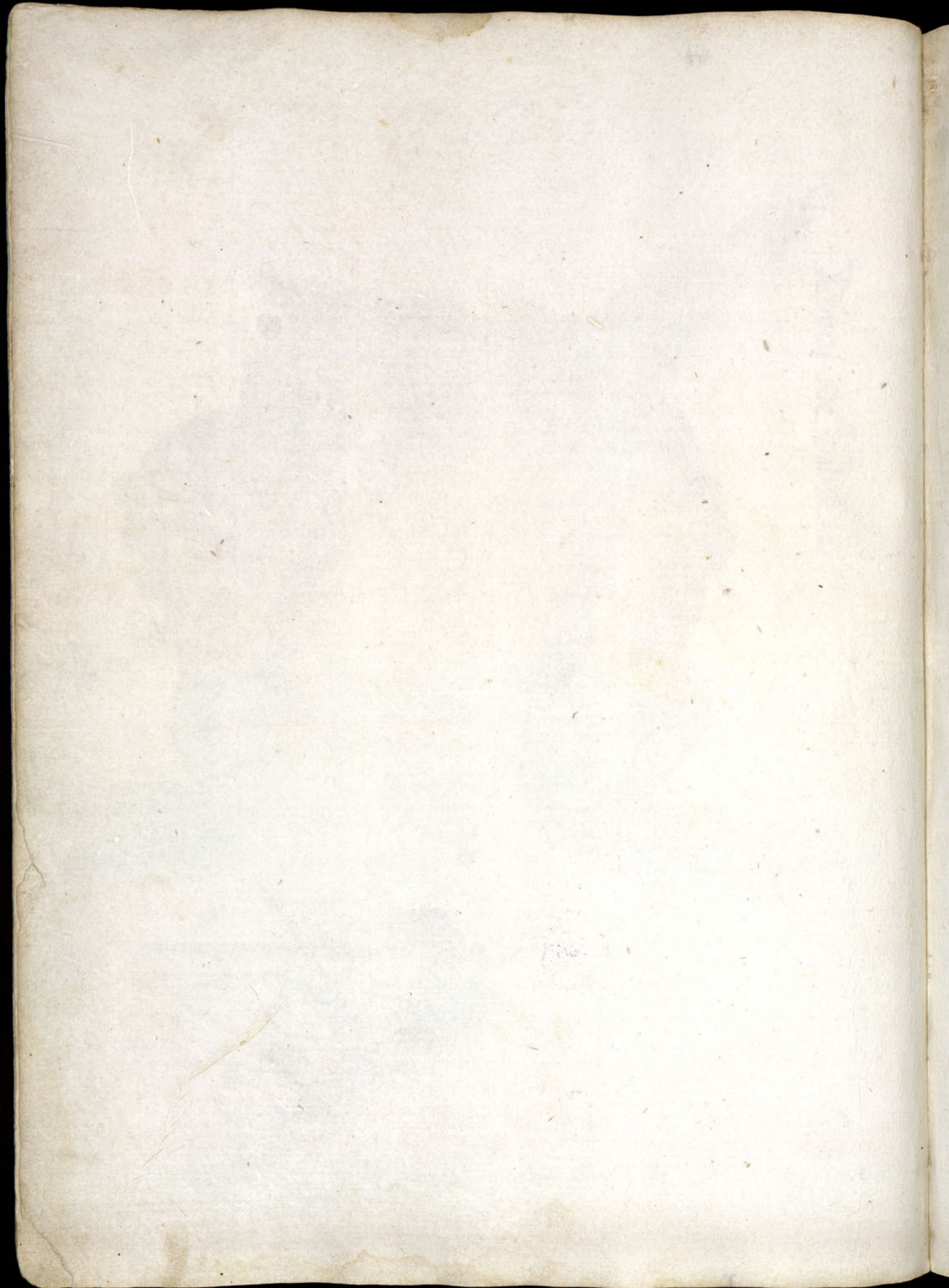

COPIA DE...



Canoa De Danda



P  
O



Canal de Dindar



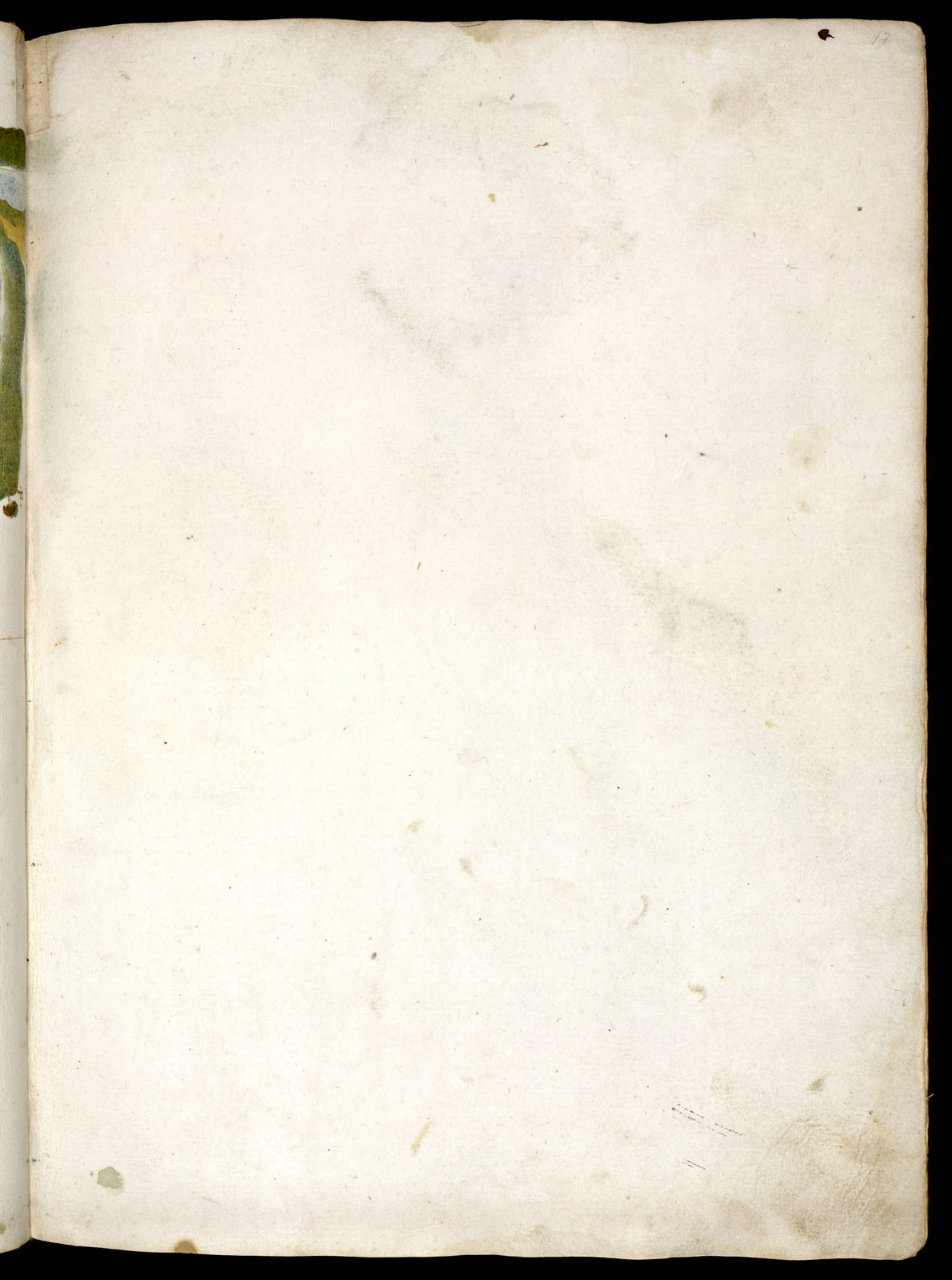

CHAP. IX. FINIS.

LIBRARY OF THE  
MUSEUM OF COMPARATIVE ZOOLOGY  
AT HARVARD UNIVERSITY  
CAMBRIDGE MASSACHUSETTS

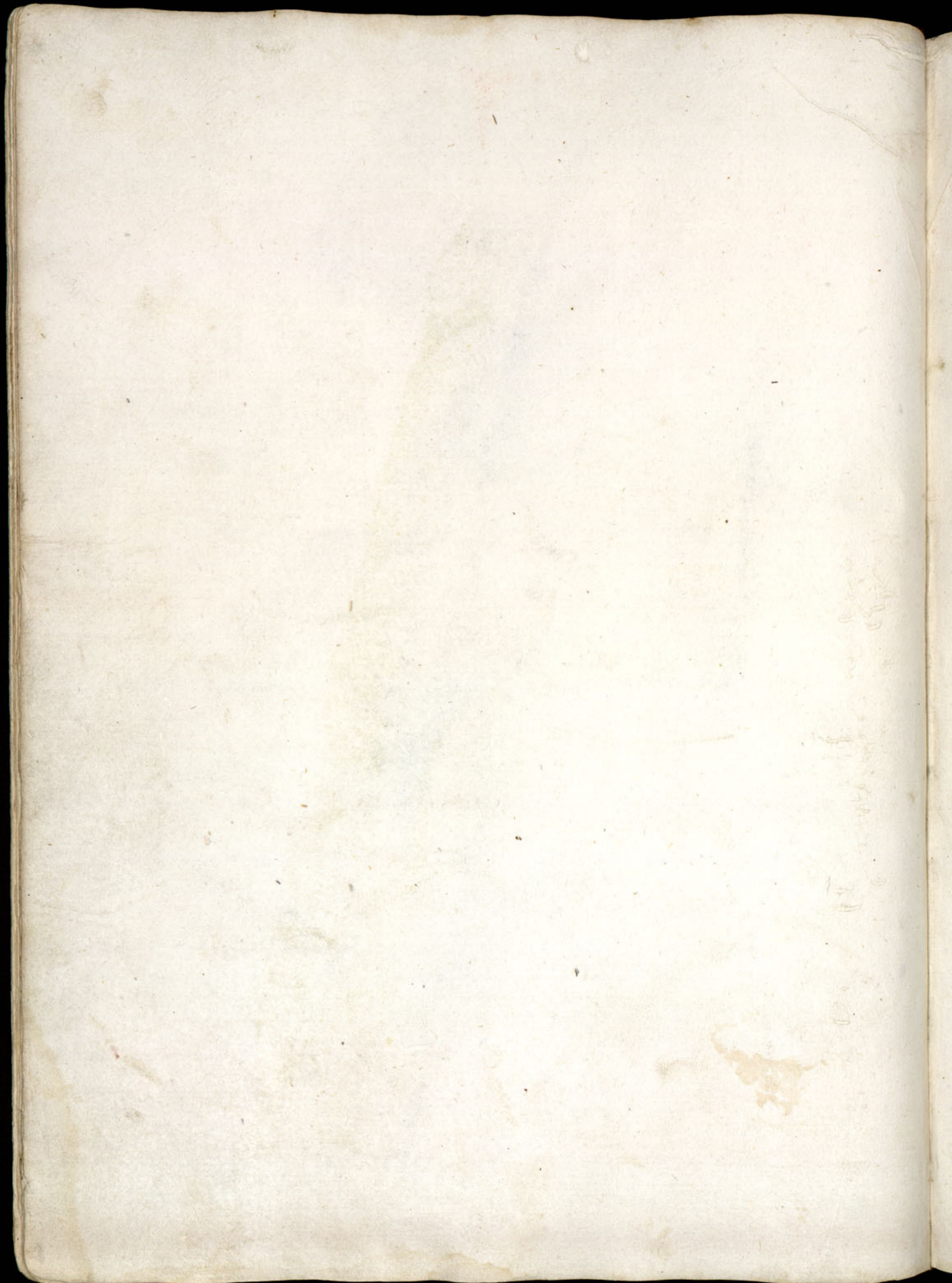



19  
Dauoa: De: hua mostra: Que faz:-  
Atera: Entre: Danda: E chaul:-



19  
Damoar: De: hūa moſtra: que fr̄s:  
Atera: Emre: Damoa: E chaul:



ANNO: DOMINI: MDCCCXXXIII: - R. CAPELLA:  
D. DOMINI: DE: M. NOSTRI: S. M. P. P.





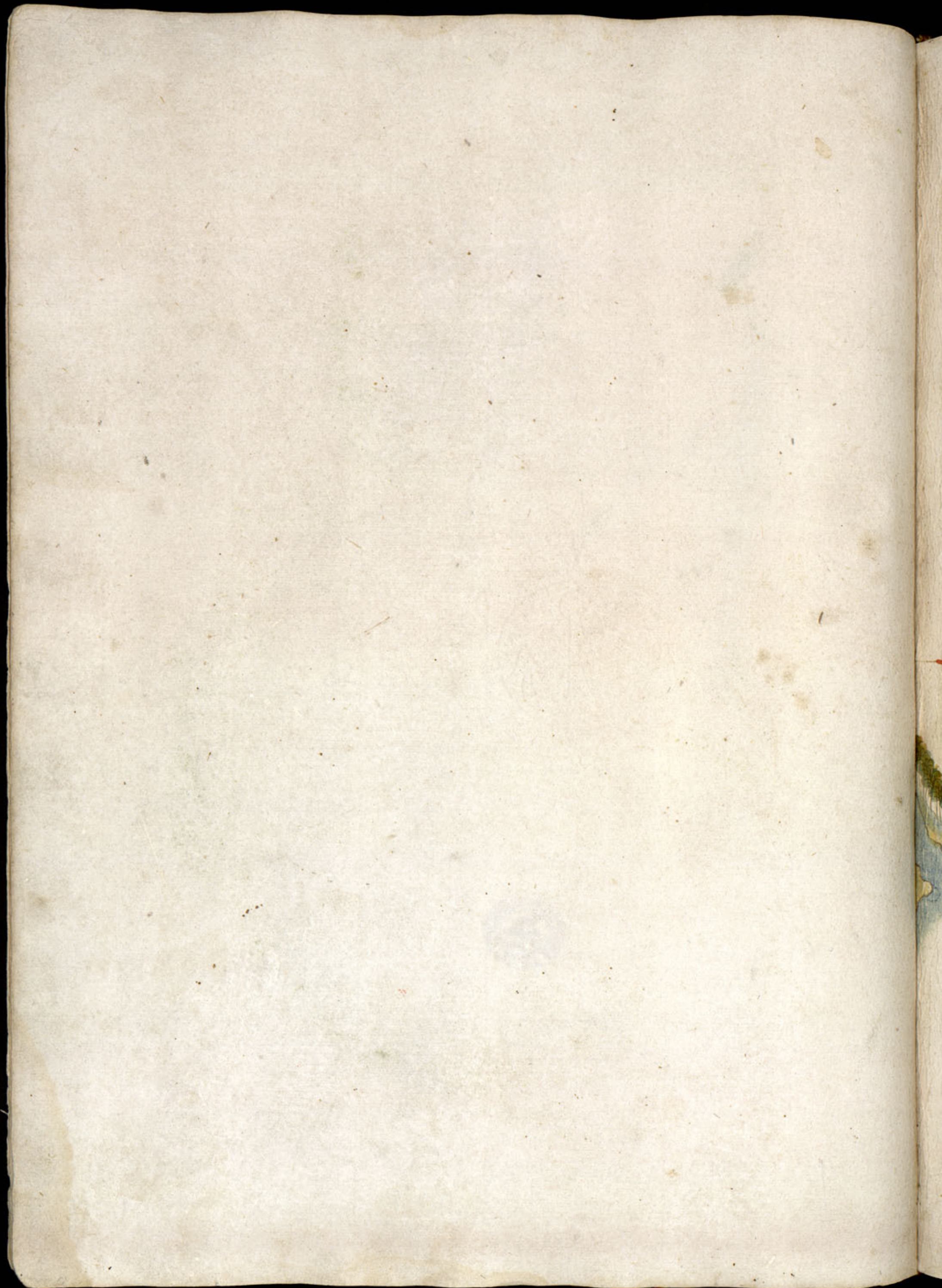

21  
Baioa De Lhaul:-



2  
Damo de S. Paul.



16  
BIBLIOTECA DE  
MUSEU DE HISTÓRIA NATURAL  
RIO DE JANEIRO







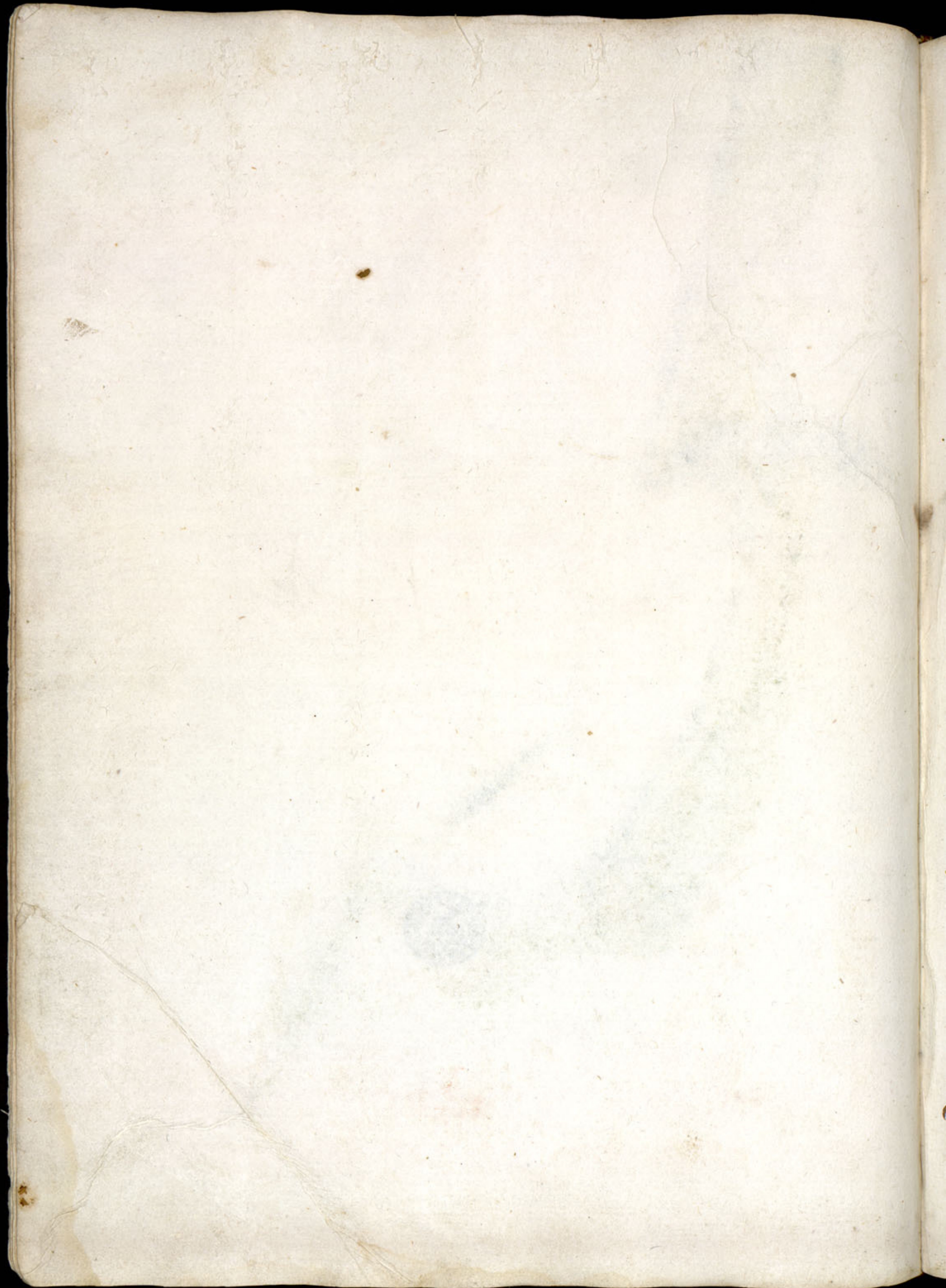

Canal De Lifardam:



Castro de Lisfaram:





UNIVERSIDADE DE COIMBRA



Faint, illegible text or markings on the right side of the page, possibly bleed-through from the reverse side.

Ilha da mostra que fez abadia de Lisfoam.  
com a terra que vai ate beicoim:



Sauoa Da mostra Que sy abahia De Liffroam.  
Com a terra Que uai ate beicoim.





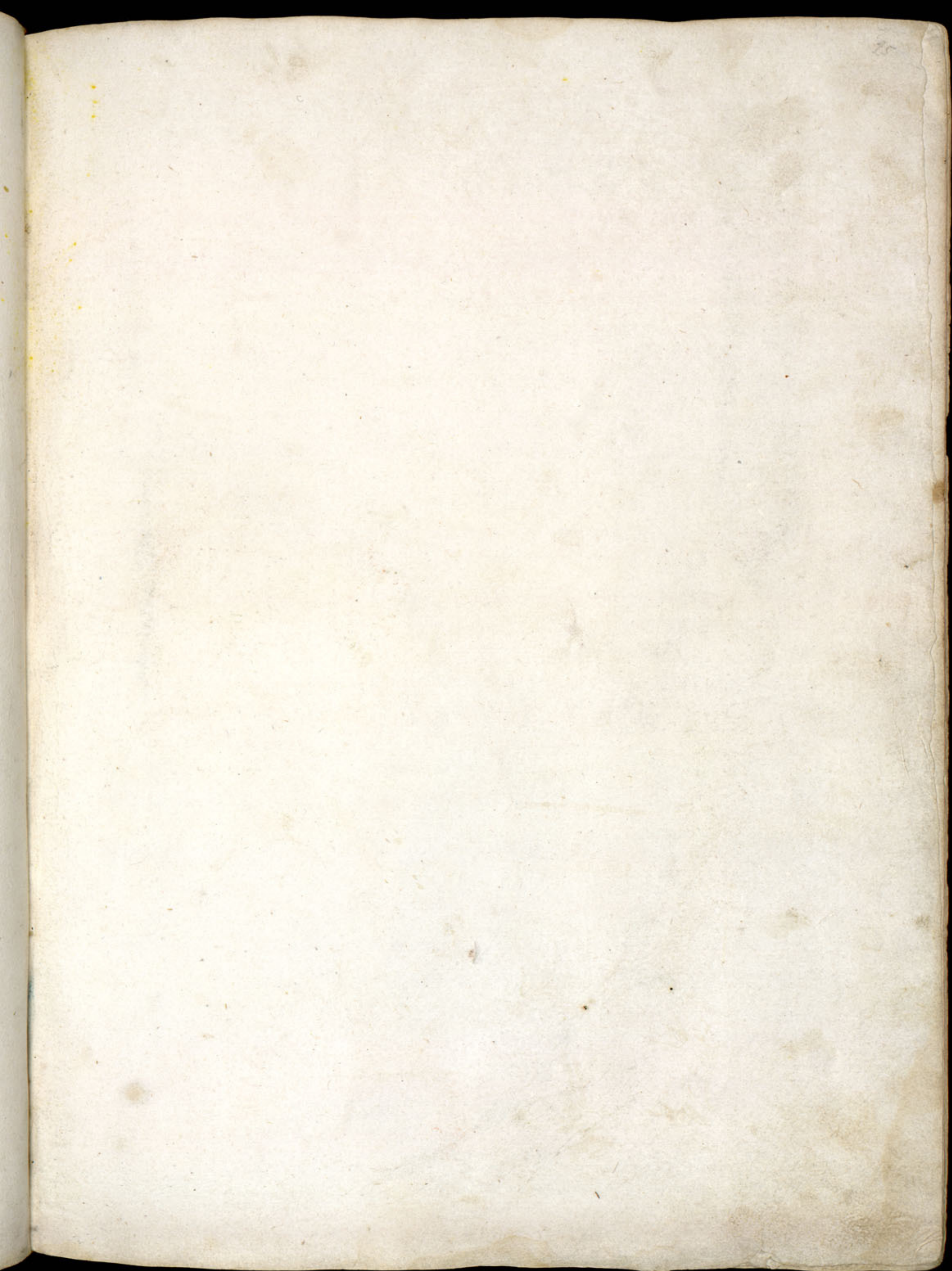

5



Faint, illegible text or markings on the left side of the page, possibly bleed-through from the reverse side.

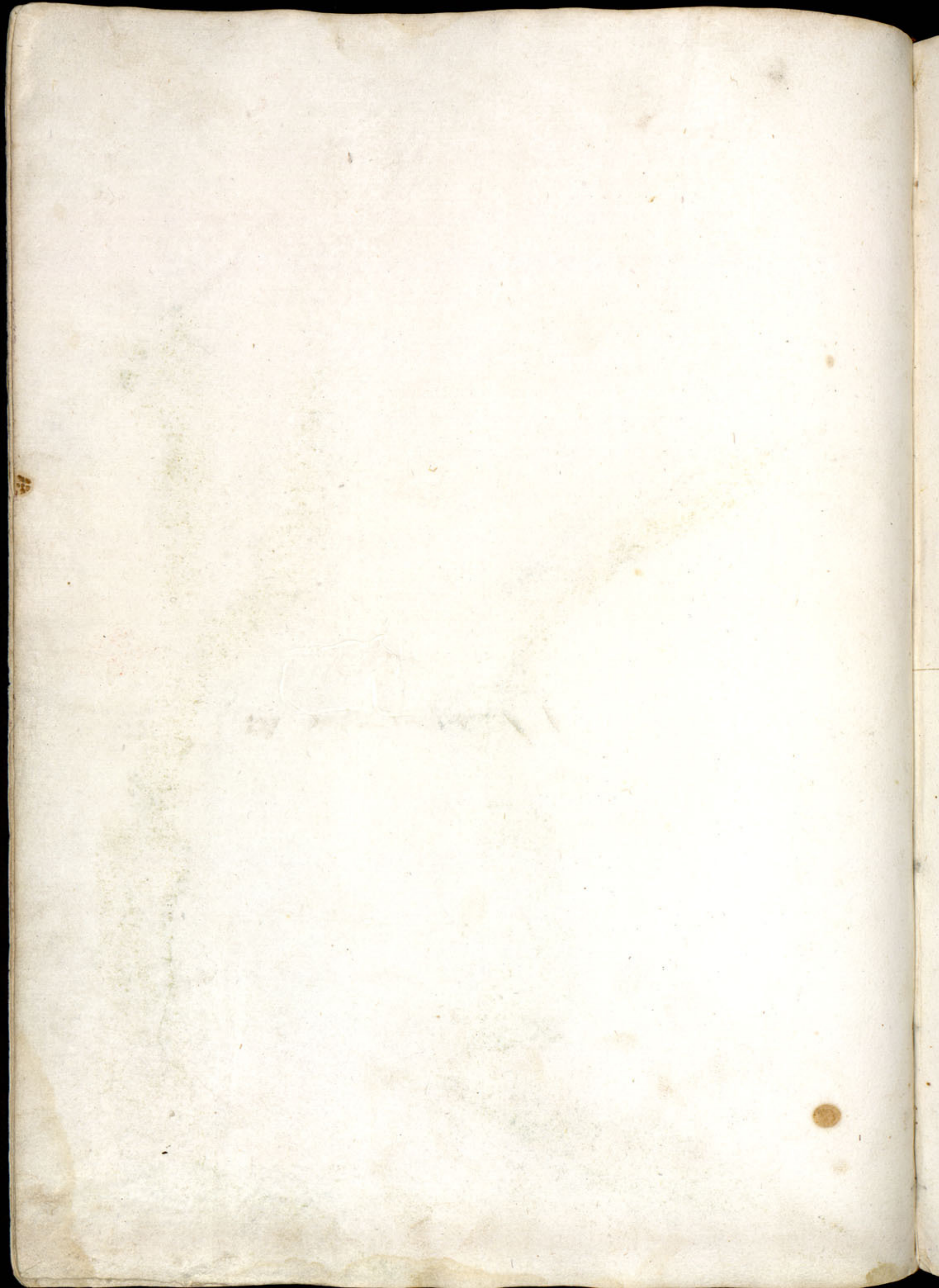

Canoa De Beicoim:-

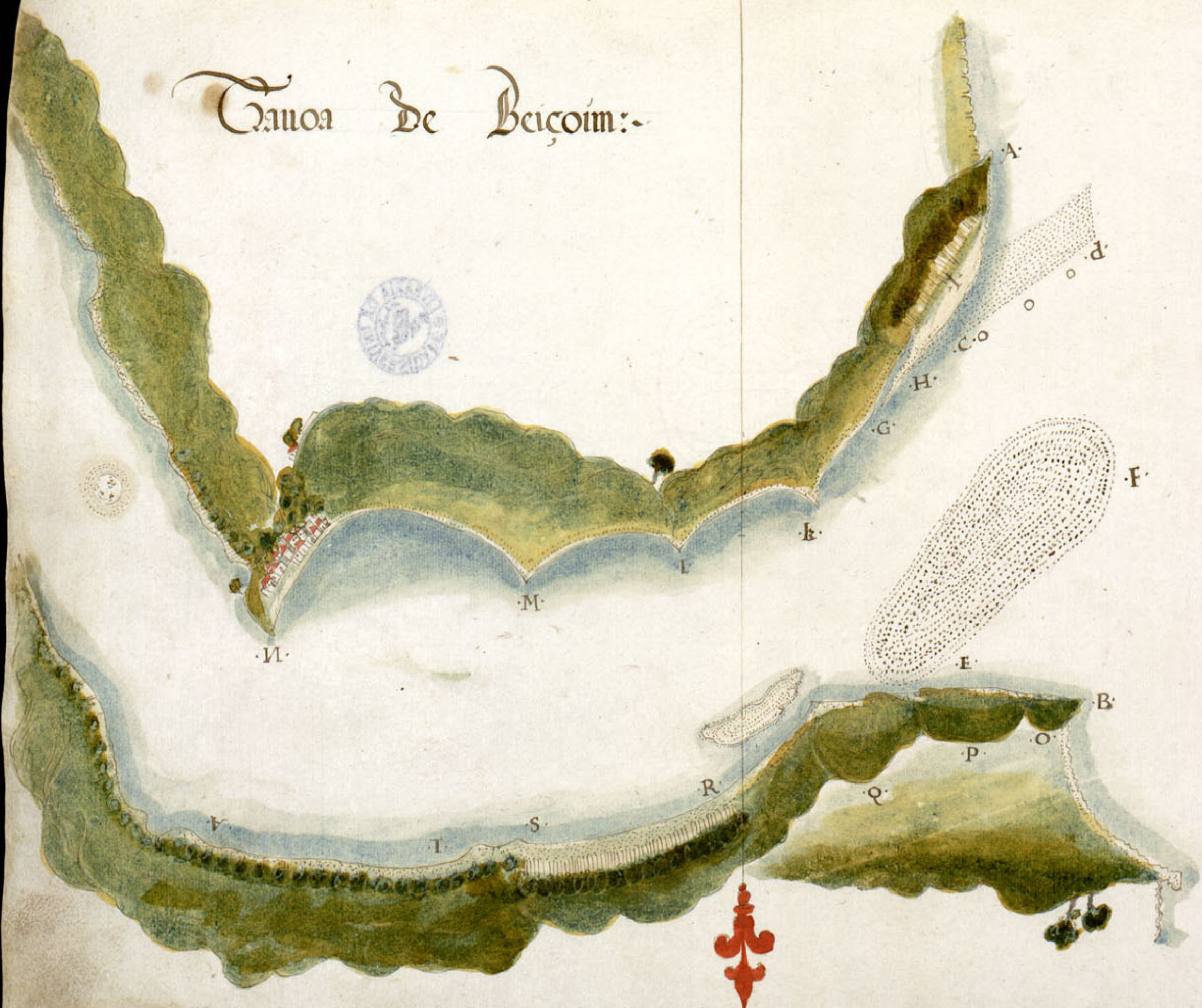

Canoa De Beicoim:-





UNIVERSIDADE DA COIMBRA





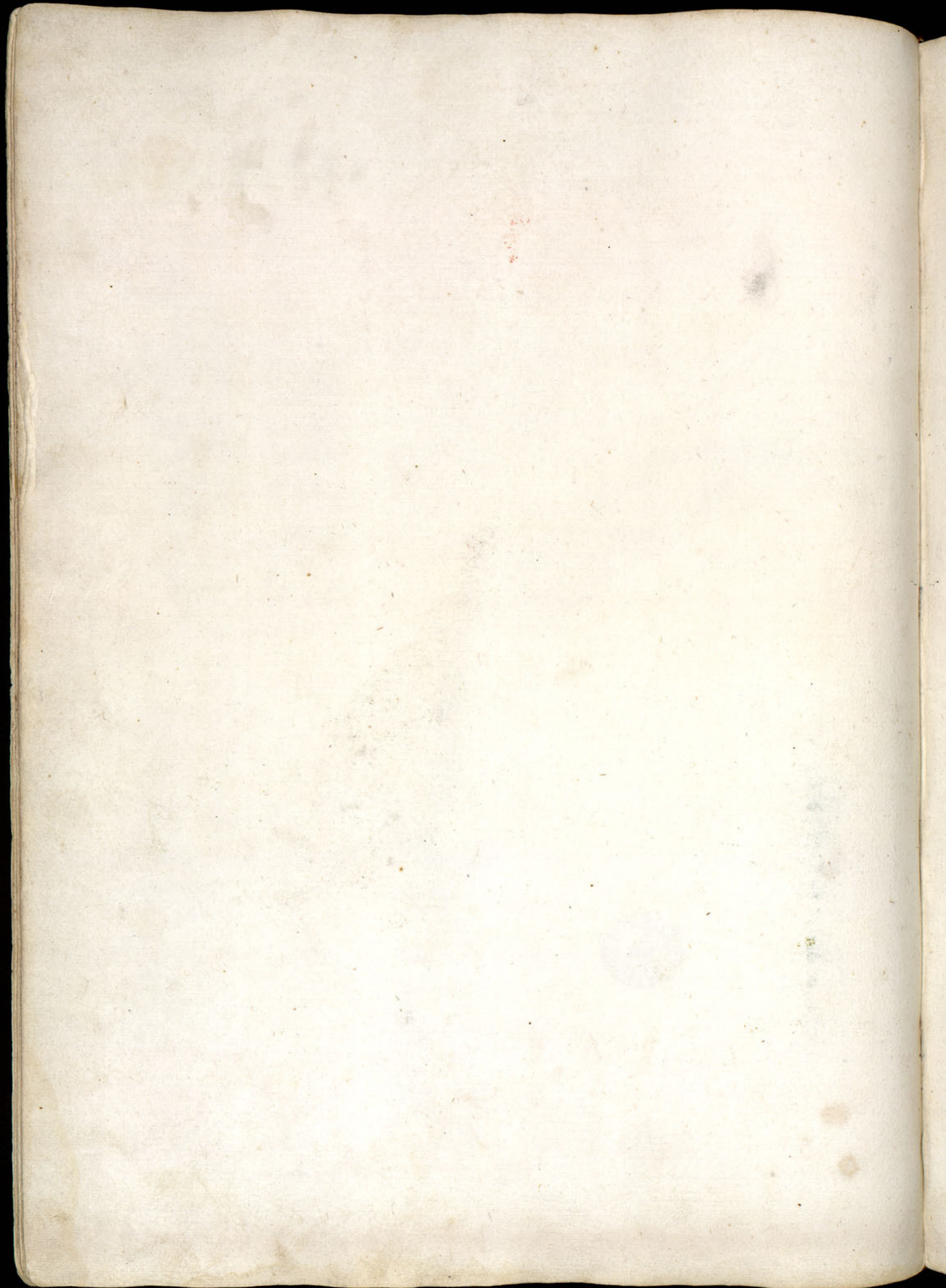

Naoua De hũa pomta domde Lomeca ha grande Enseada:-  
Que chamam De pero Soares:-

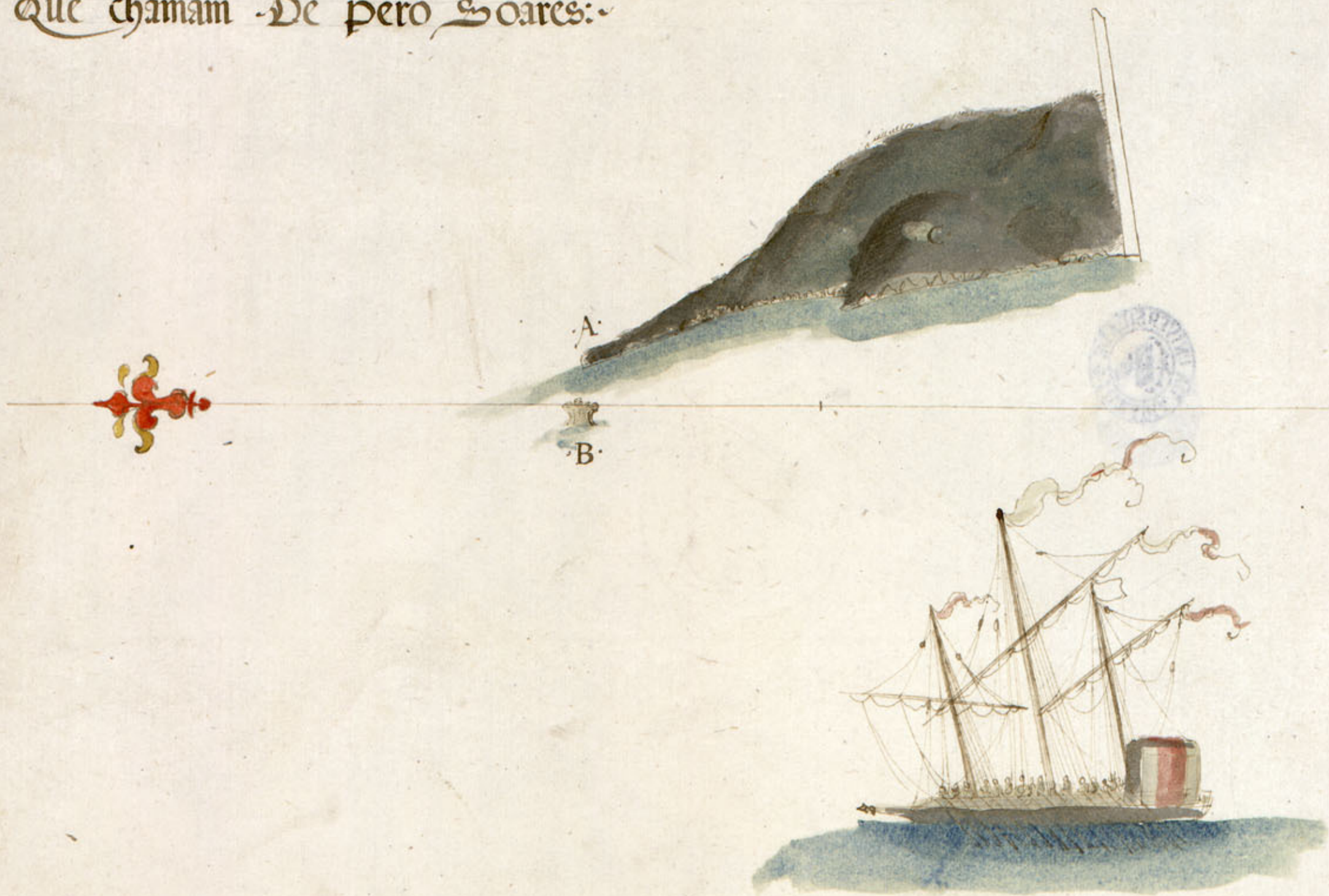

29  
Baia De hua Ponta Donda Someca ha grande Pnsada:-  
que chamam De Pero Soares:-



A.



B.



Handwritten text, likely bleed-through from the reverse side of the page. The text is faint and difficult to decipher but appears to be in a historical script.



*Faint, illegible handwriting at the top of the page.*



Plano do Rio do Betel.





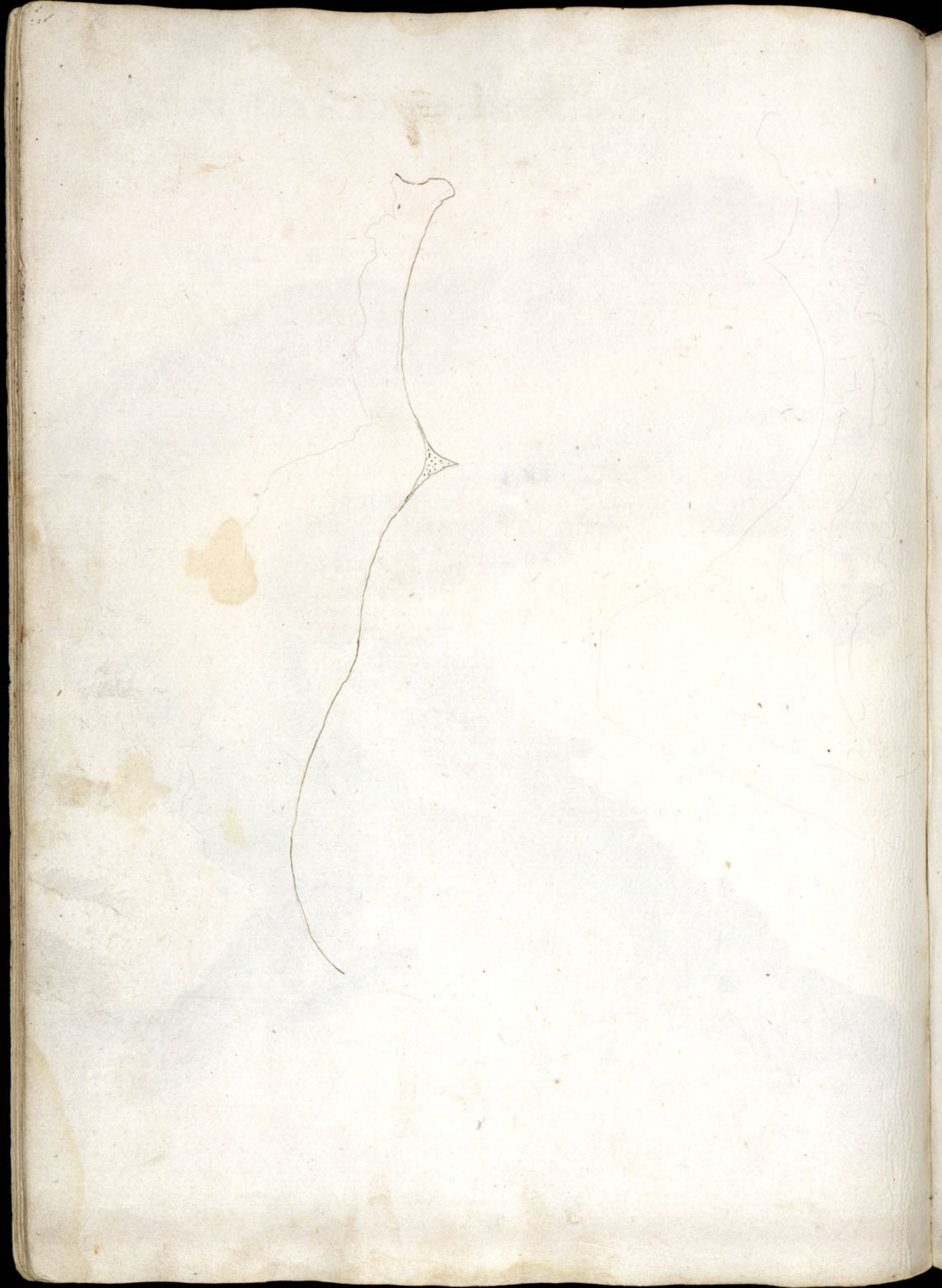



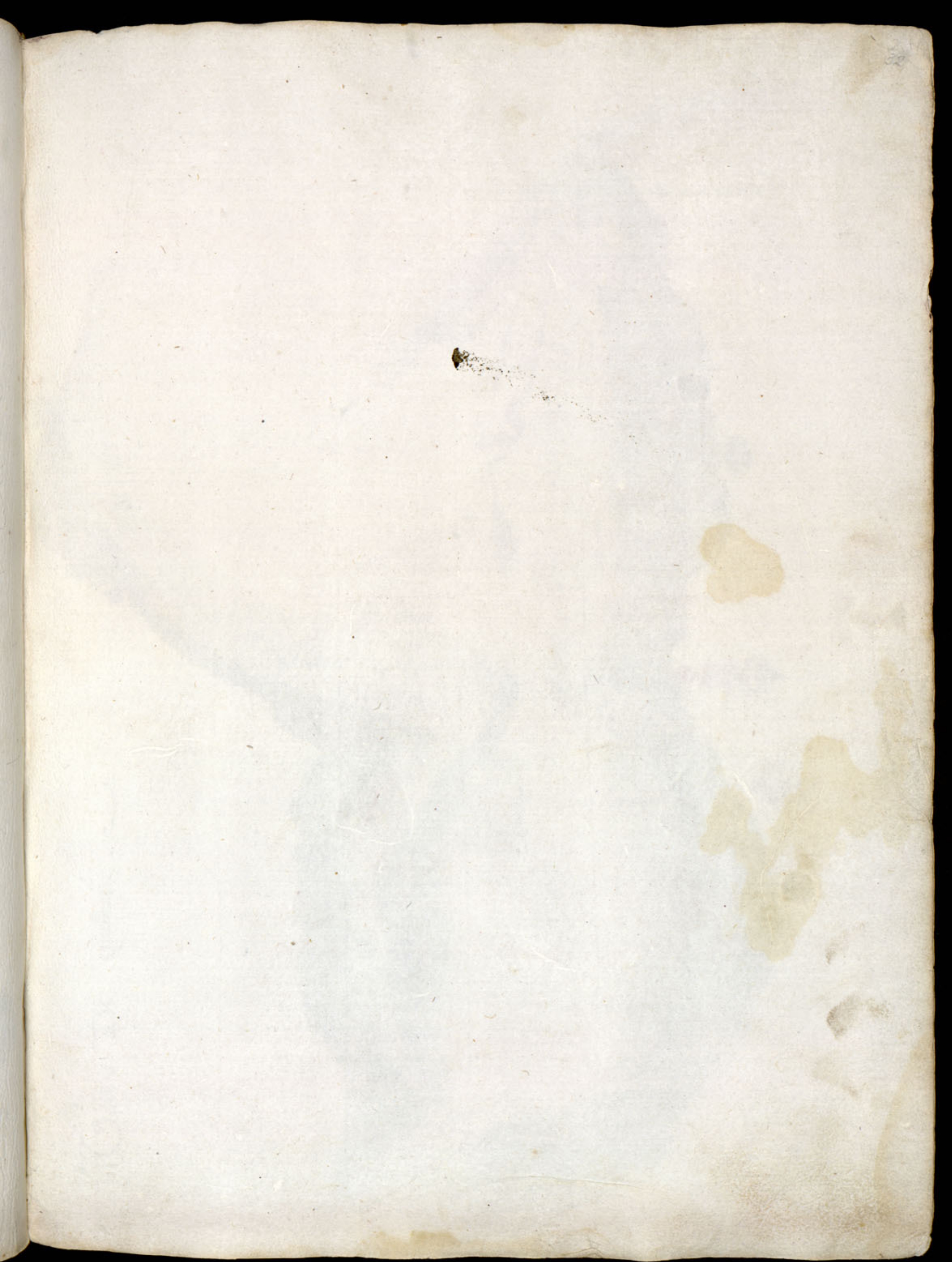

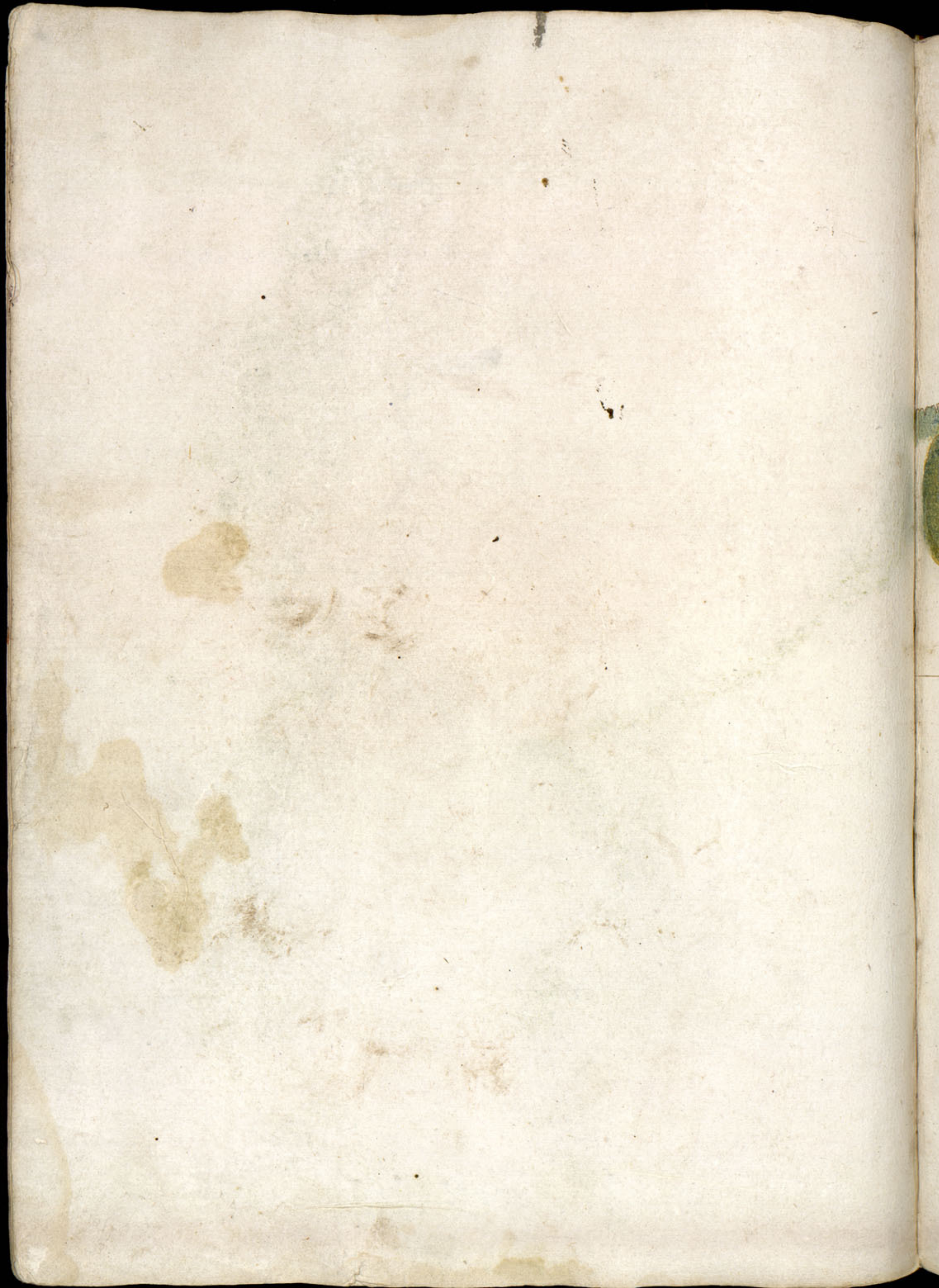

Tauoa De Quellecim

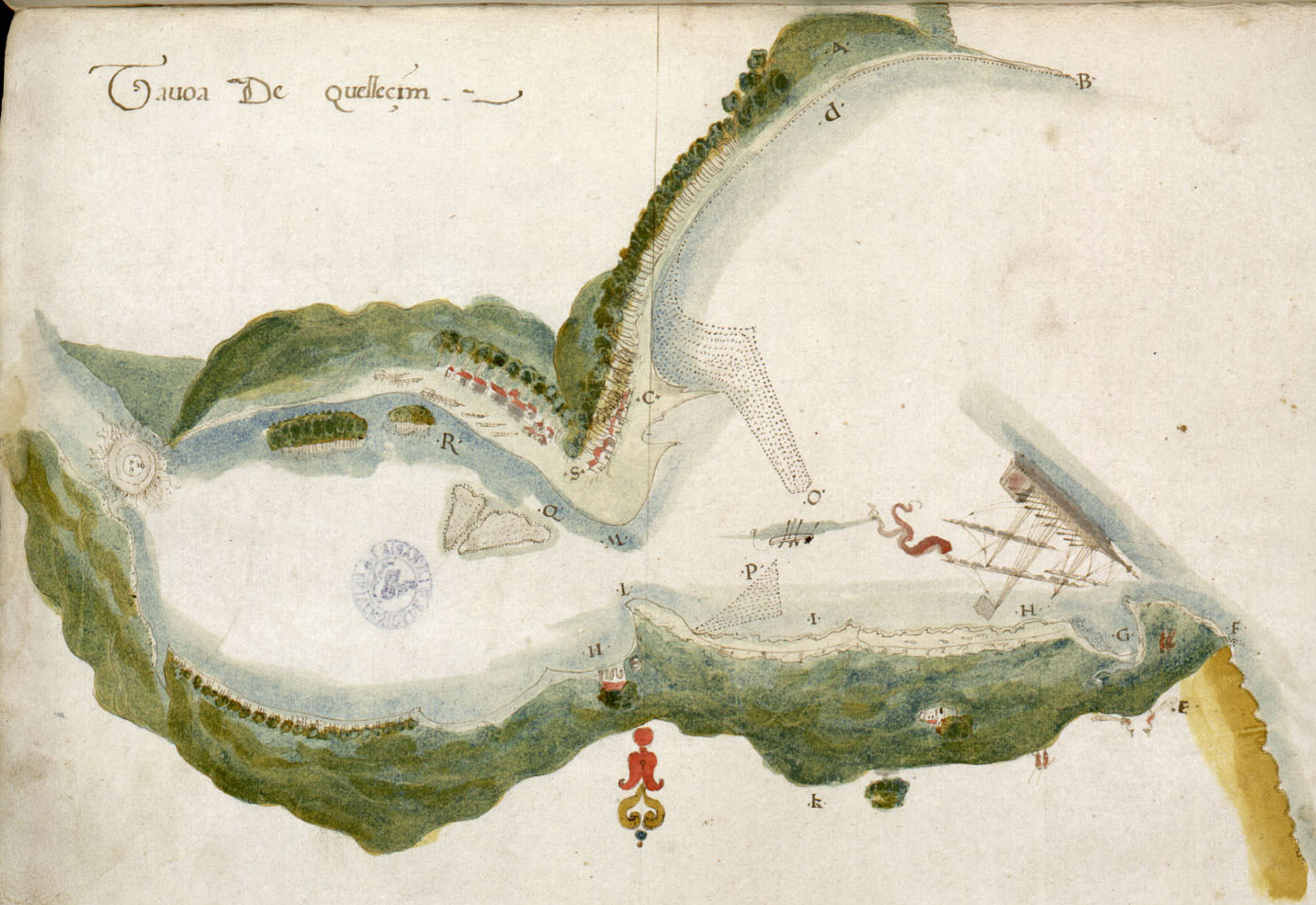

Tauoa De Quellecim

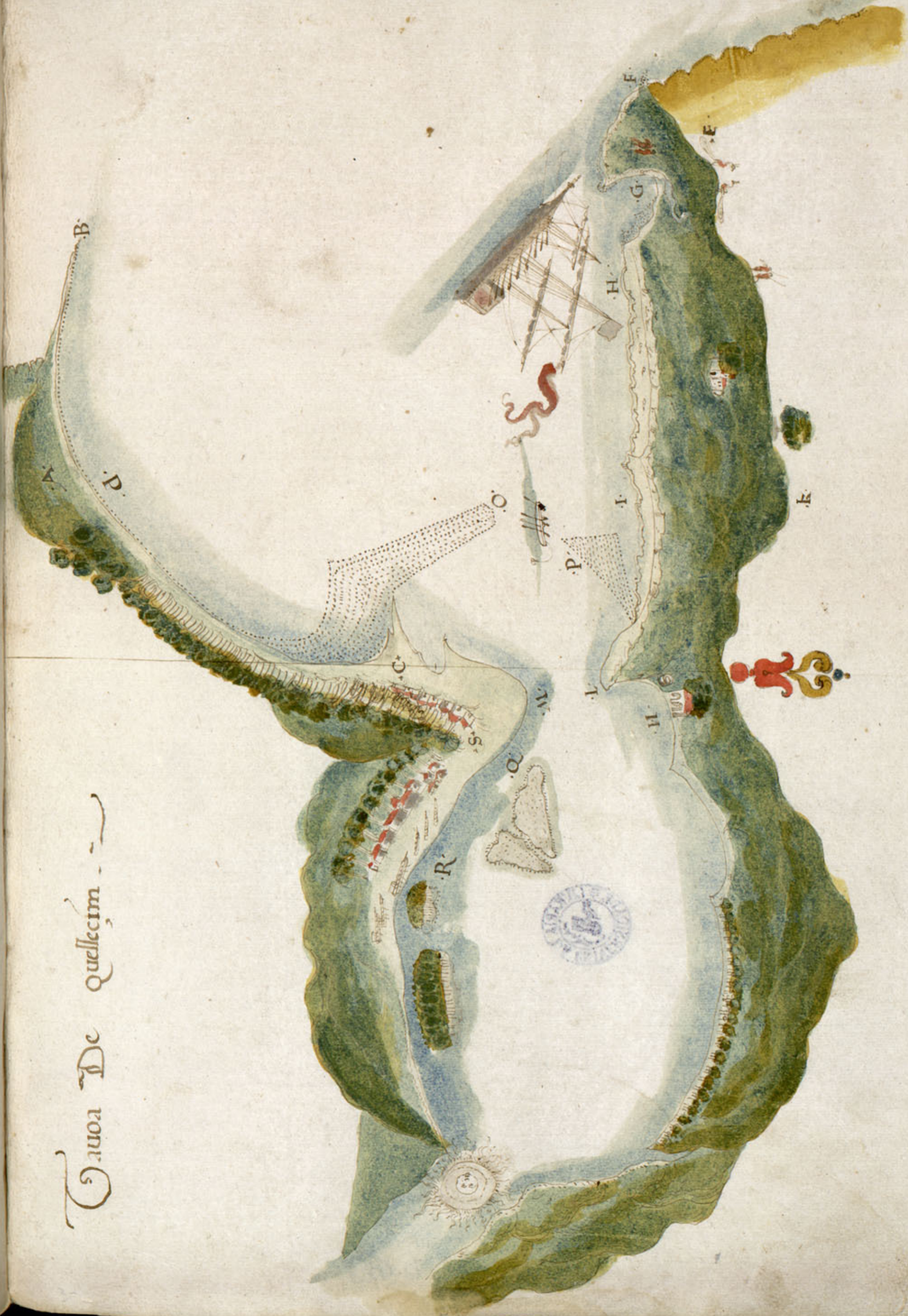



Com. De. S. S. S. S. S.



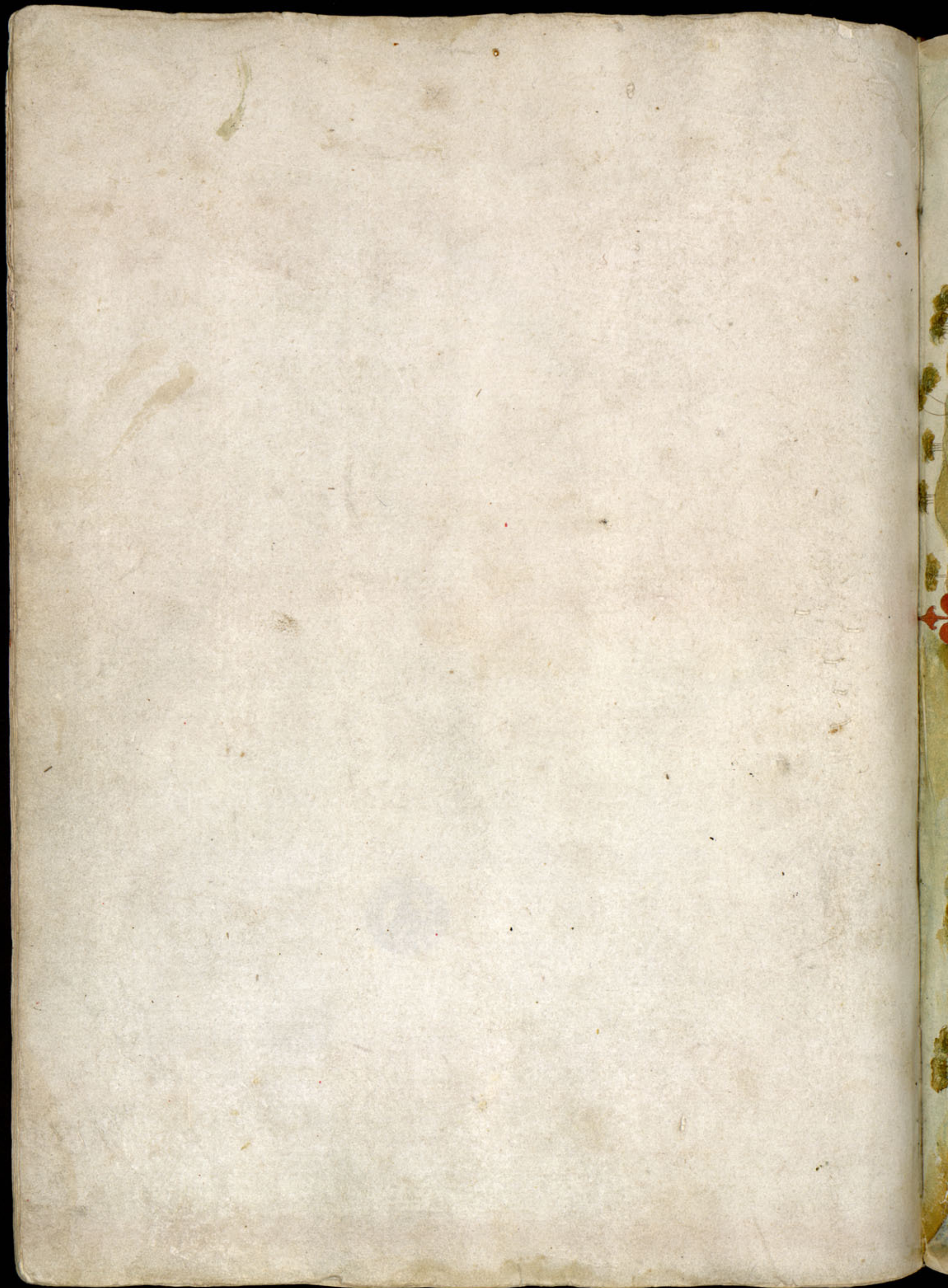

Castro de Dio:





Plano De Dioz



Handwritten text, possibly bleed-through from the reverse side of the page.



OTOCAD







1707 A D V I



TAVOADA AGVAD DOXEQVE



BOZBOZ





DECCAFLACCEA  
L'AVOVDORRTO



TAVOADO PORTO  
DECALACEA



TAVOLA DO PORTO  
DE CALACCA



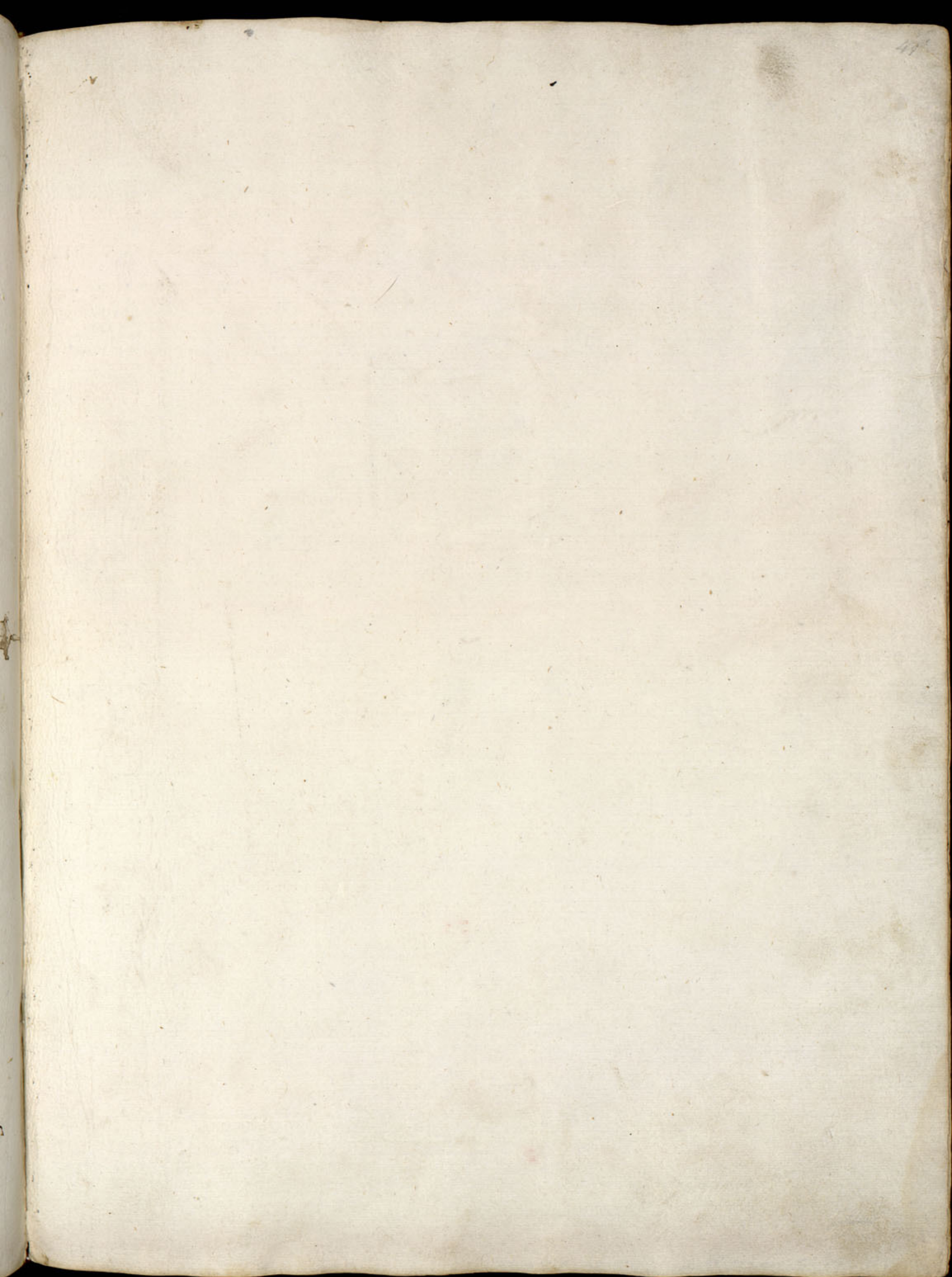

ΑΥΘΟΑΡΧΟΡΡΟΤΟ  
ΒΕΡΟΑΒΑΓΕΑ

THE AMERICAN  
DOCUMENTS

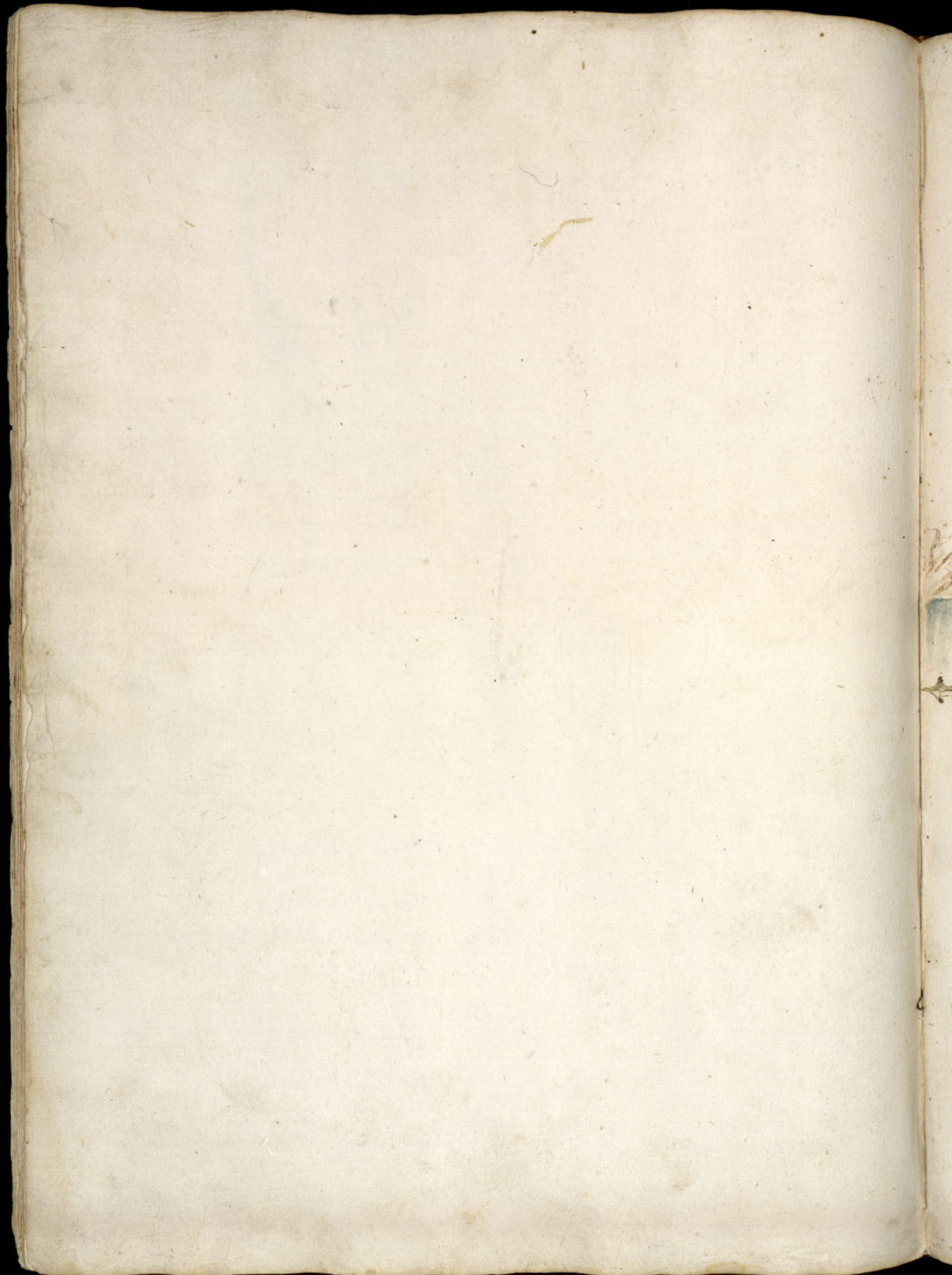

TAVOADA SPORTAS  
DO ESTREITO





TAVOADA SPORTAS  
DO ESTREITO



2 A T J O T R A D A O V A T  
O T I E A T 2 H O D



LIBRARY OF THE  
MUSEUM OF NATURAL HISTORY  
LONDON

1850

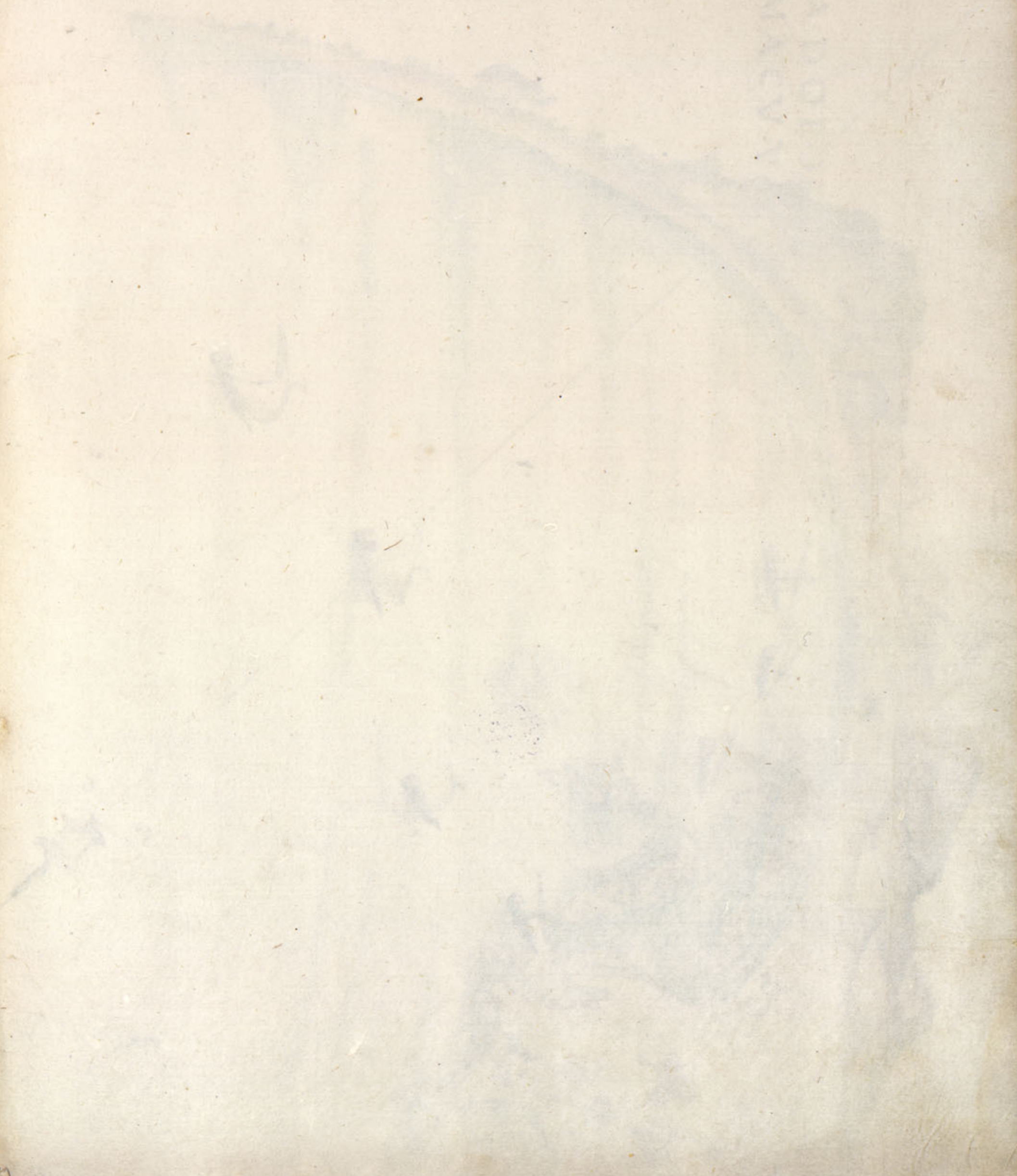

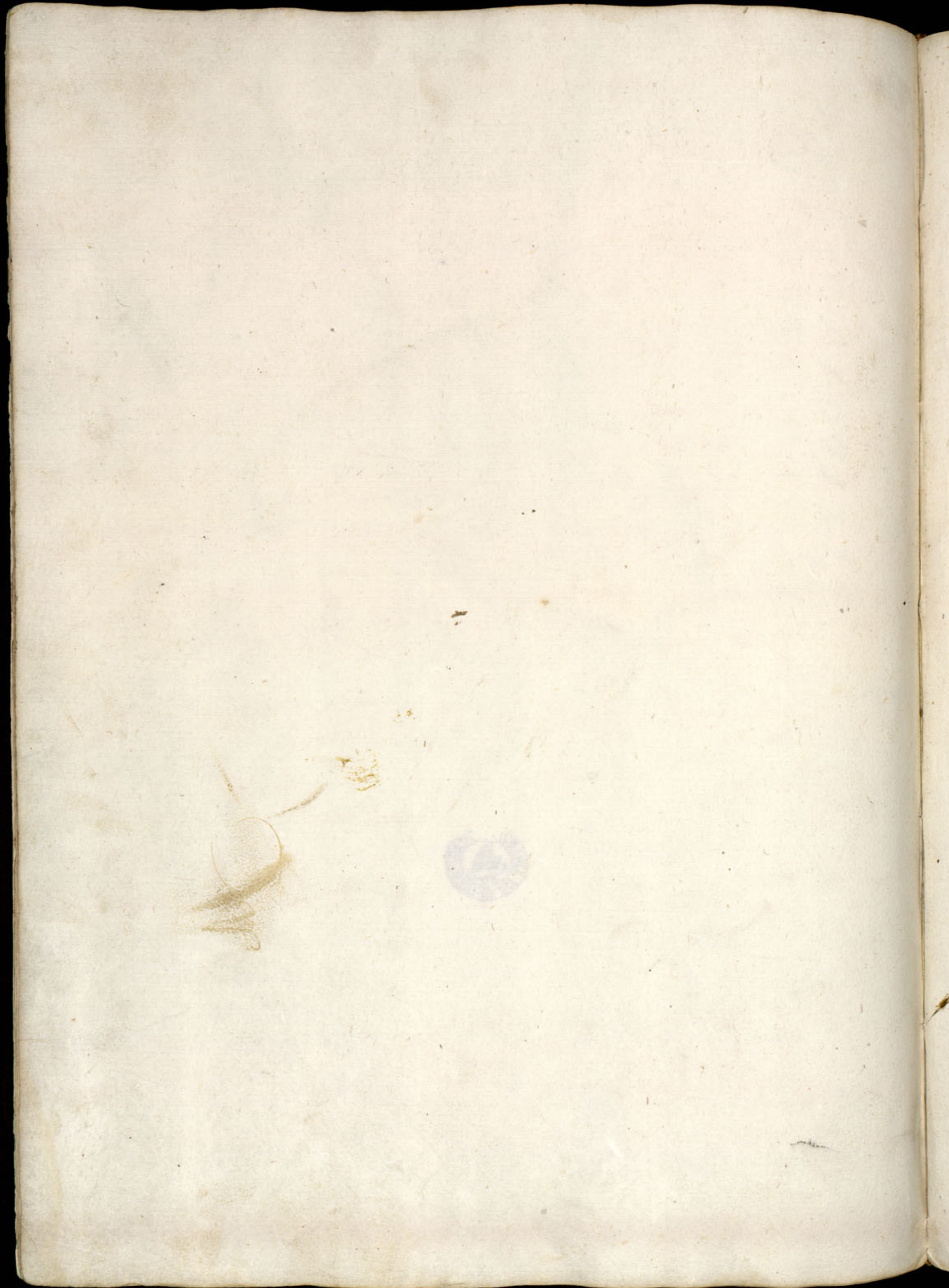

TAVOADOPOB  
TODEMACVA



TAVO A DOPOR  
T O D E M A C V A



ГОДЕ НАСНА  
1771 АДОЛФ





Vertical text or markings along the left edge of the page, possibly bleed-through from the reverse side.



841

44  
TABOADA CIDADE DE CVAQVEM



TABOADA CIDADE DE CVAQVEM





LIBRARY OF THE UNIVERSITY OF COIMBRA

DE GRADU

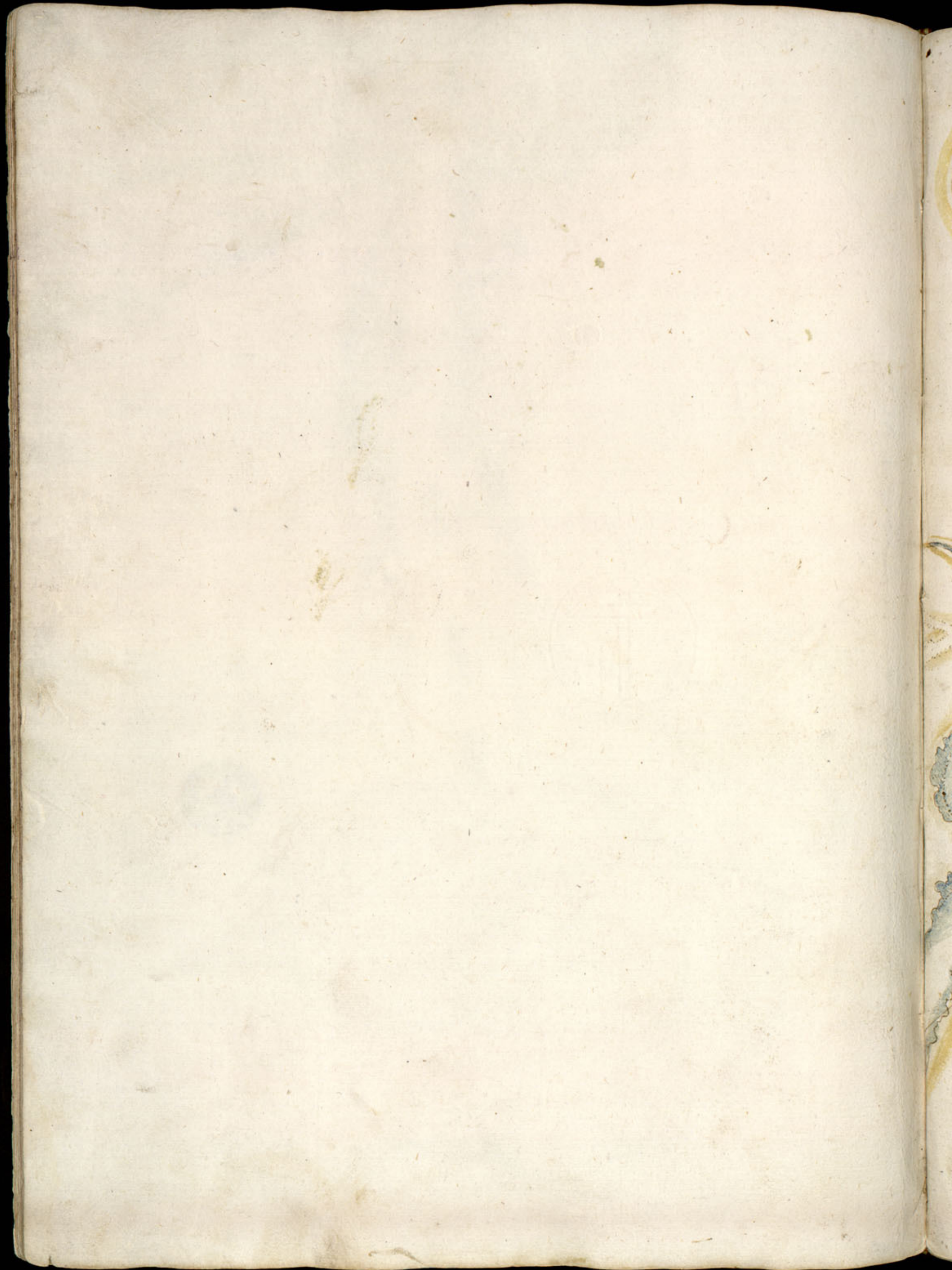

FAVOADO PORTO  
DE DADATE



44  
TAVOLA DEL PORTO  
DE DADATE





DE DAVD V L E  
S W A N O V D O B O R K I O





TAVOADEFVXA



TAVO ADE FVXA

43



1771



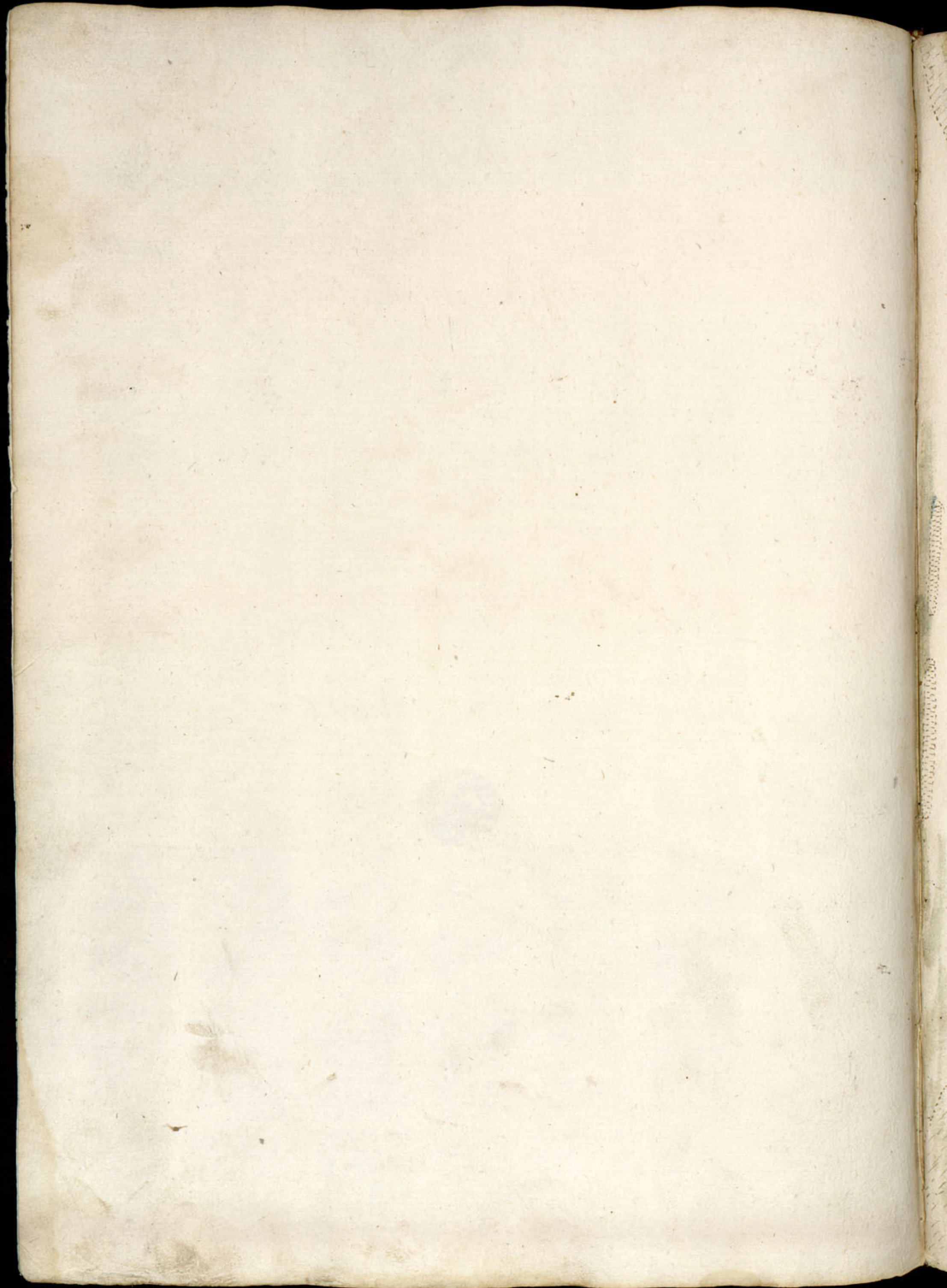

TAVO A DE ARE QUE A CHAMADO  
BAHIA DOS AGRAVADOS



TAT OVA DE AEB OVA CHA VAD  
BAHIA D OVA RA VAD



ALVARO



LIBRO DE PARATE

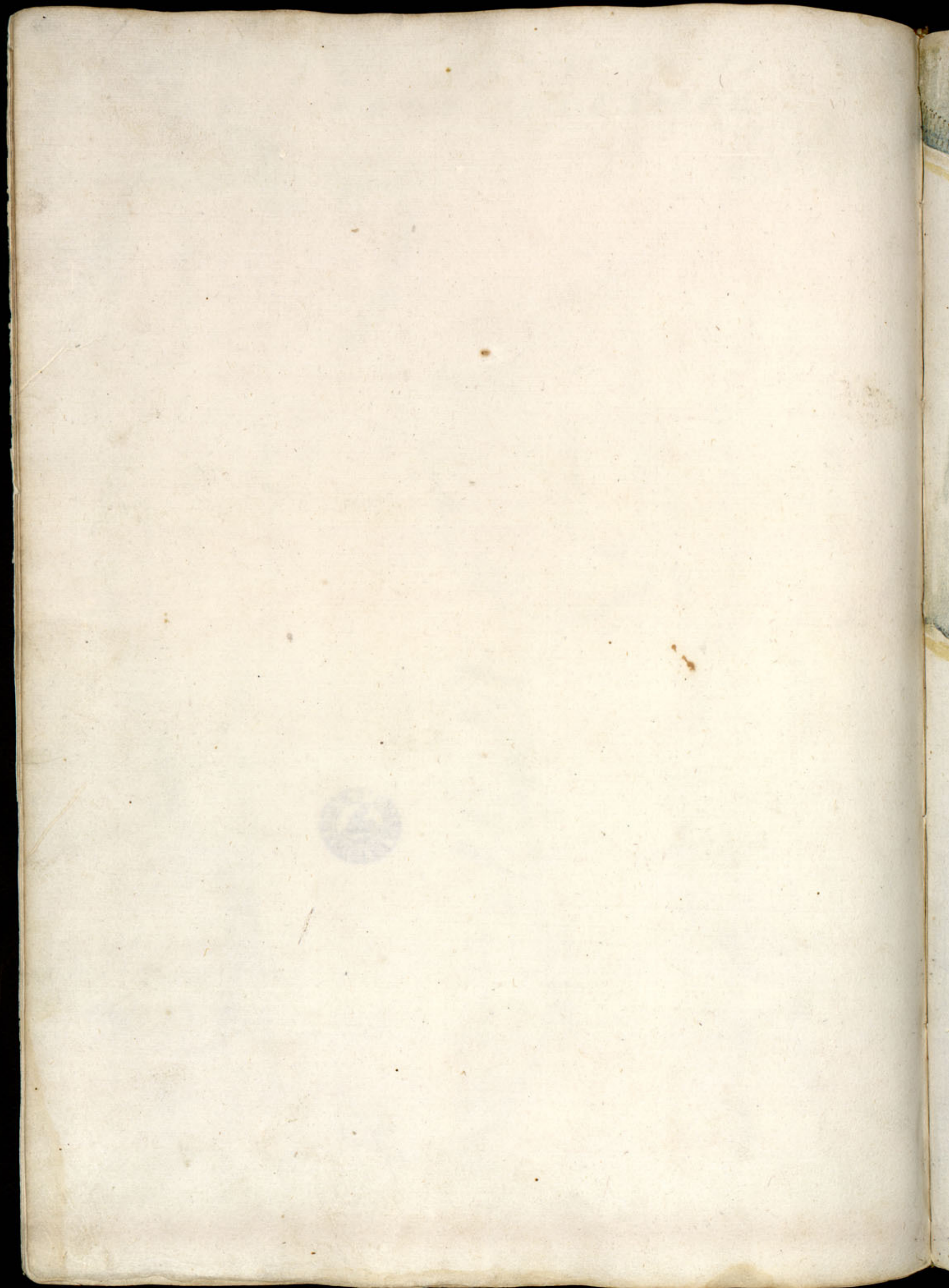

TABOA DE FARATE

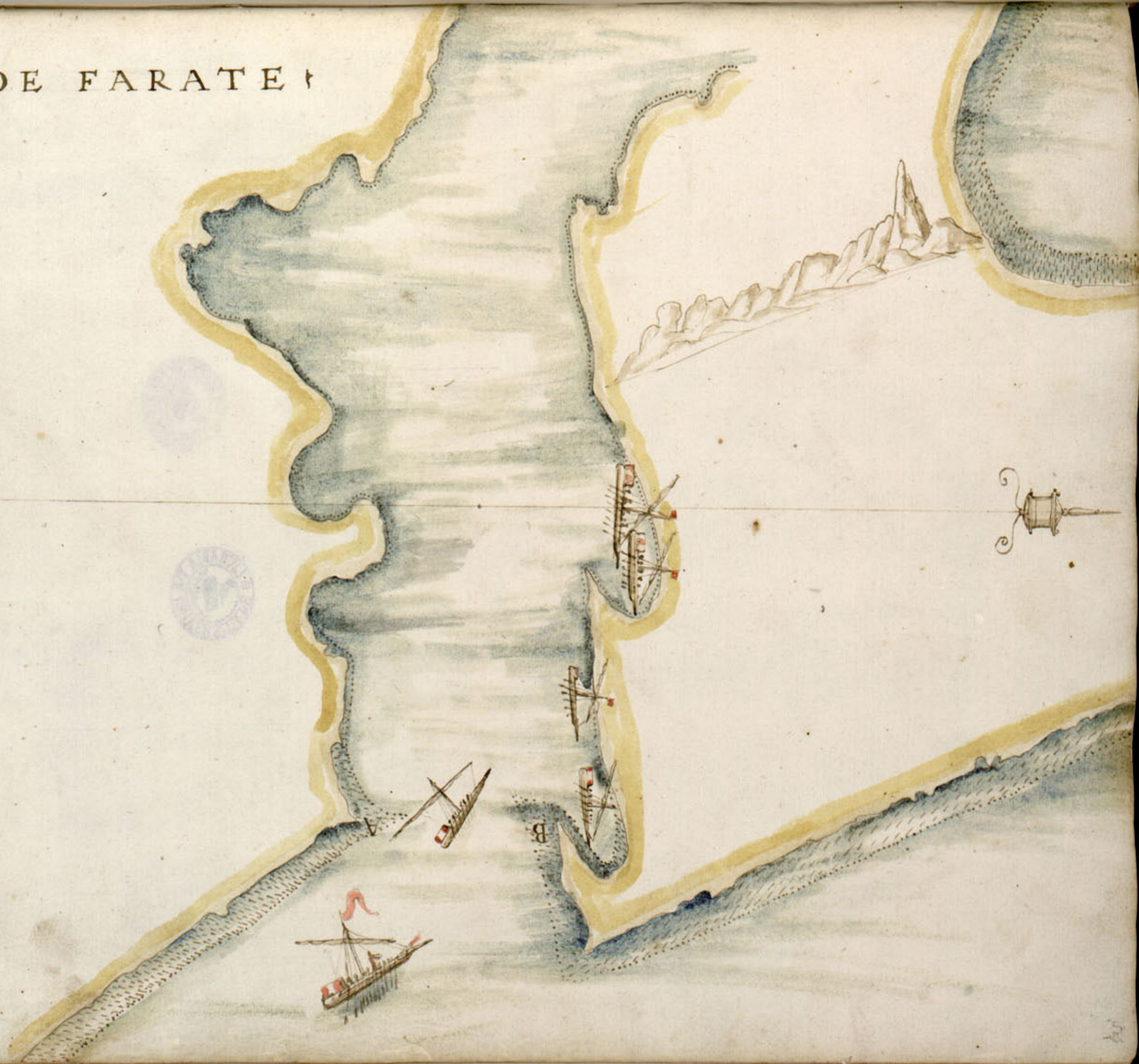

MAPPE TAVOLA DE FARATE



B

A



LIBRO DE FVRYLE



TABOA DE QVILFE







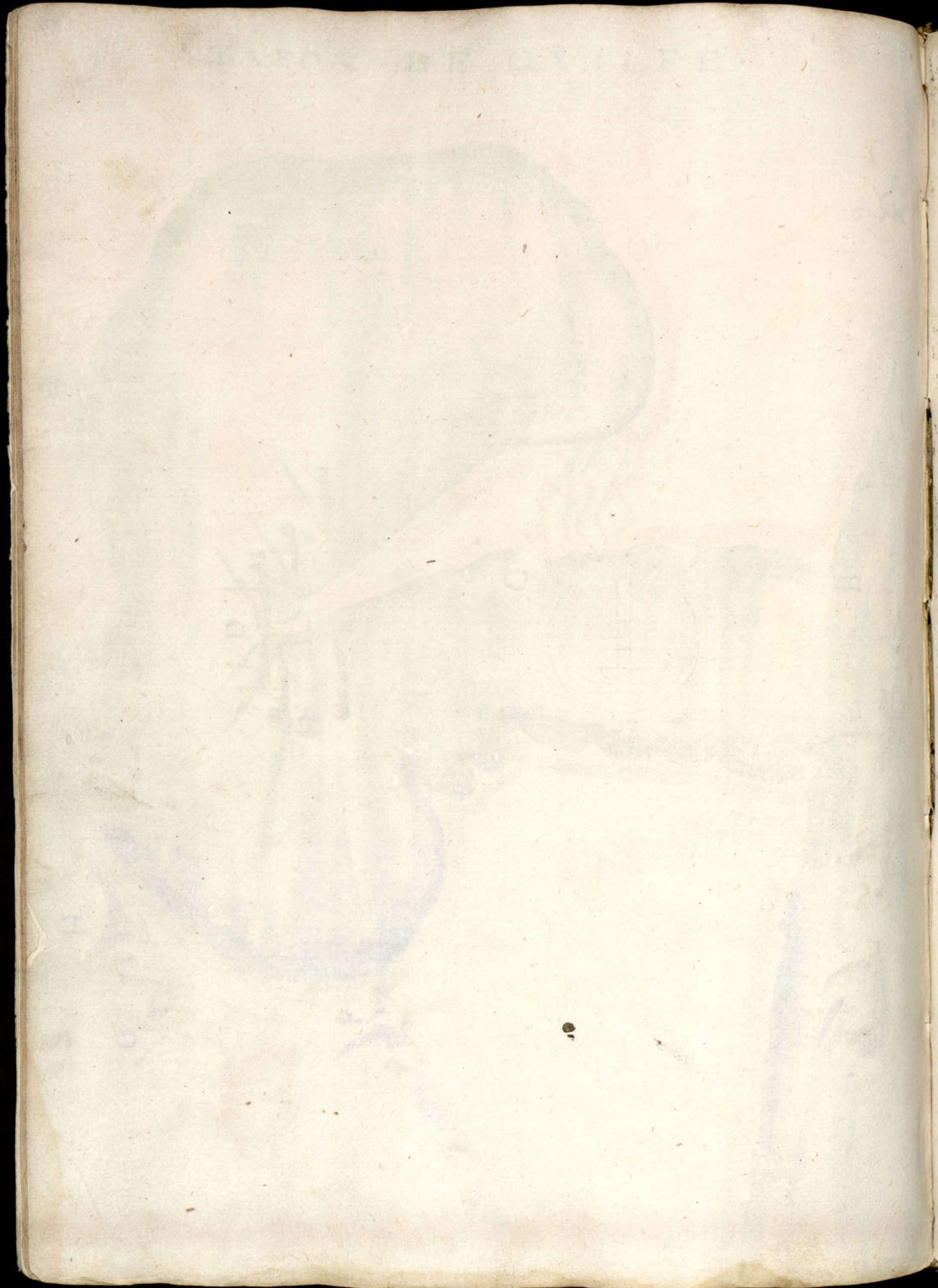



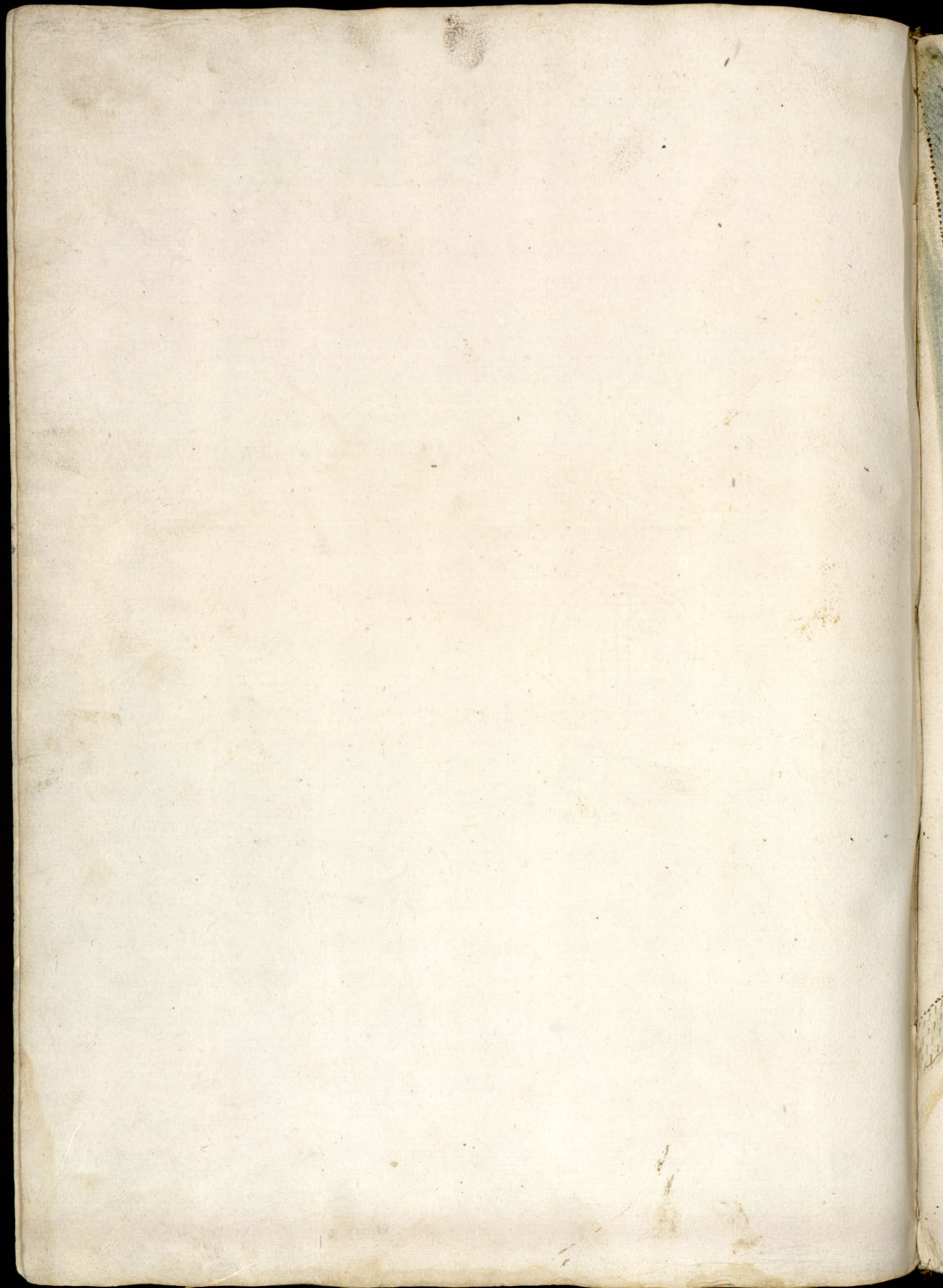



TAVOA DE

GIGIDI

E F

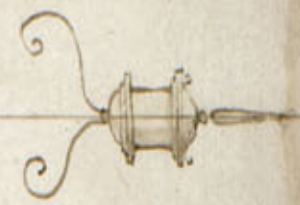



TAVVOA DE

GIGIDI

Handwritten text in a non-Latin script, possibly representing a place name or a specific location on the map.

E F



LA NOV DE

Q I G I D I



Faint handwritten text, possibly a signature or date, located in the bottom left corner.



TAVOLA DO PORTO XAVRMEALCOEIVL



TAVOADO PORTO XARMEAL COEMAT

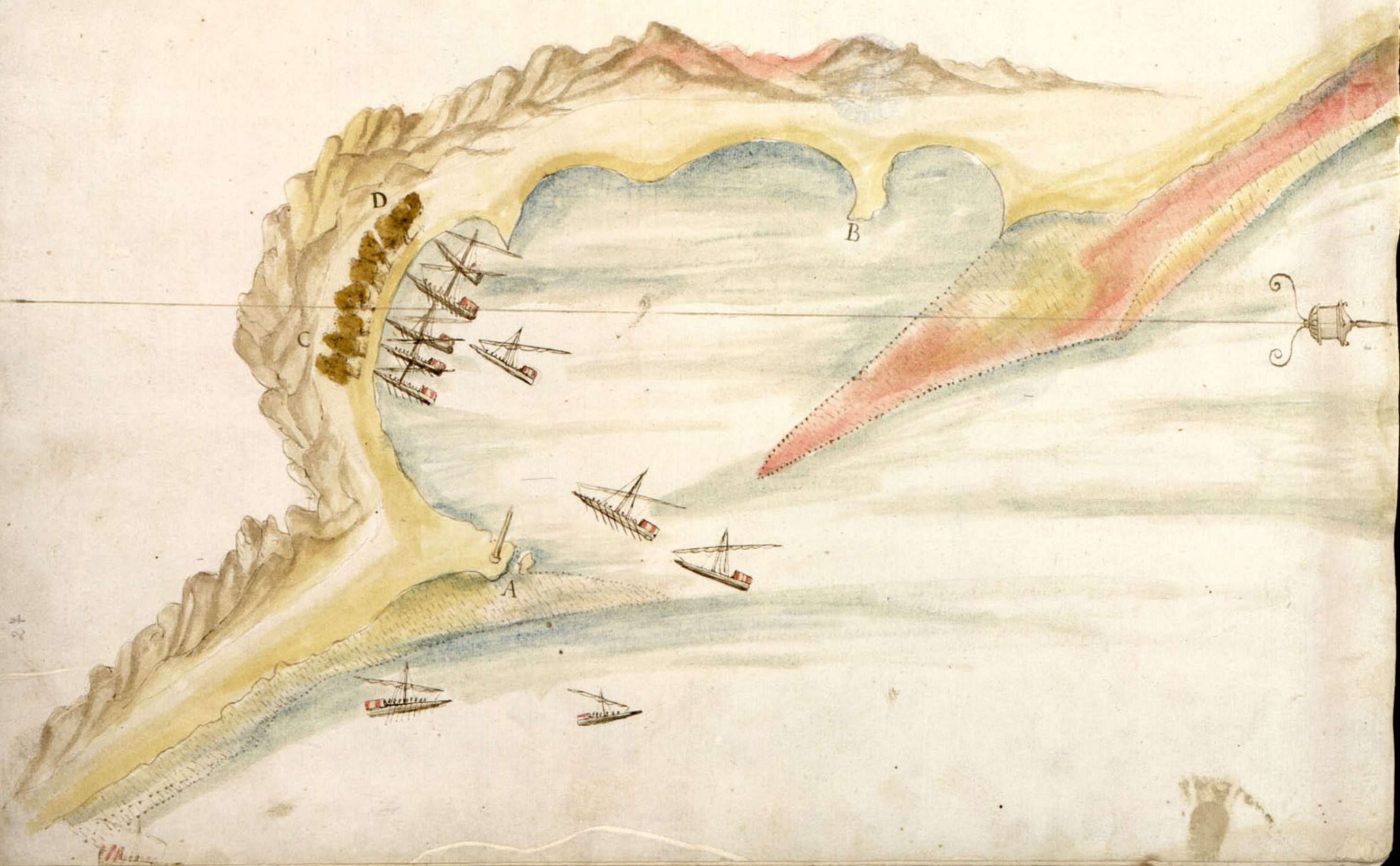

27



TAVOADO PORTOXARMEALCOEMIAT





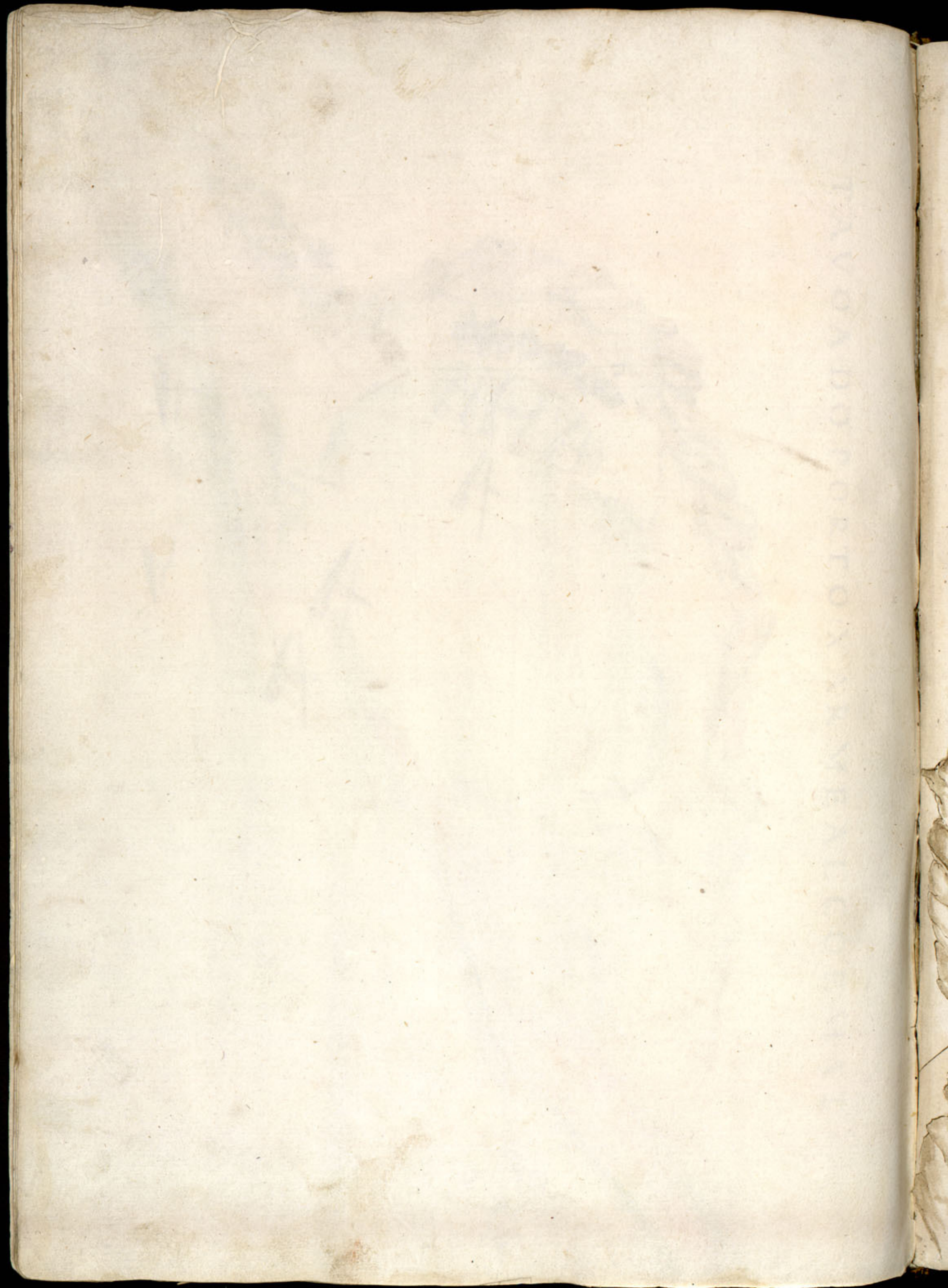

TAVOA

DO

TORO

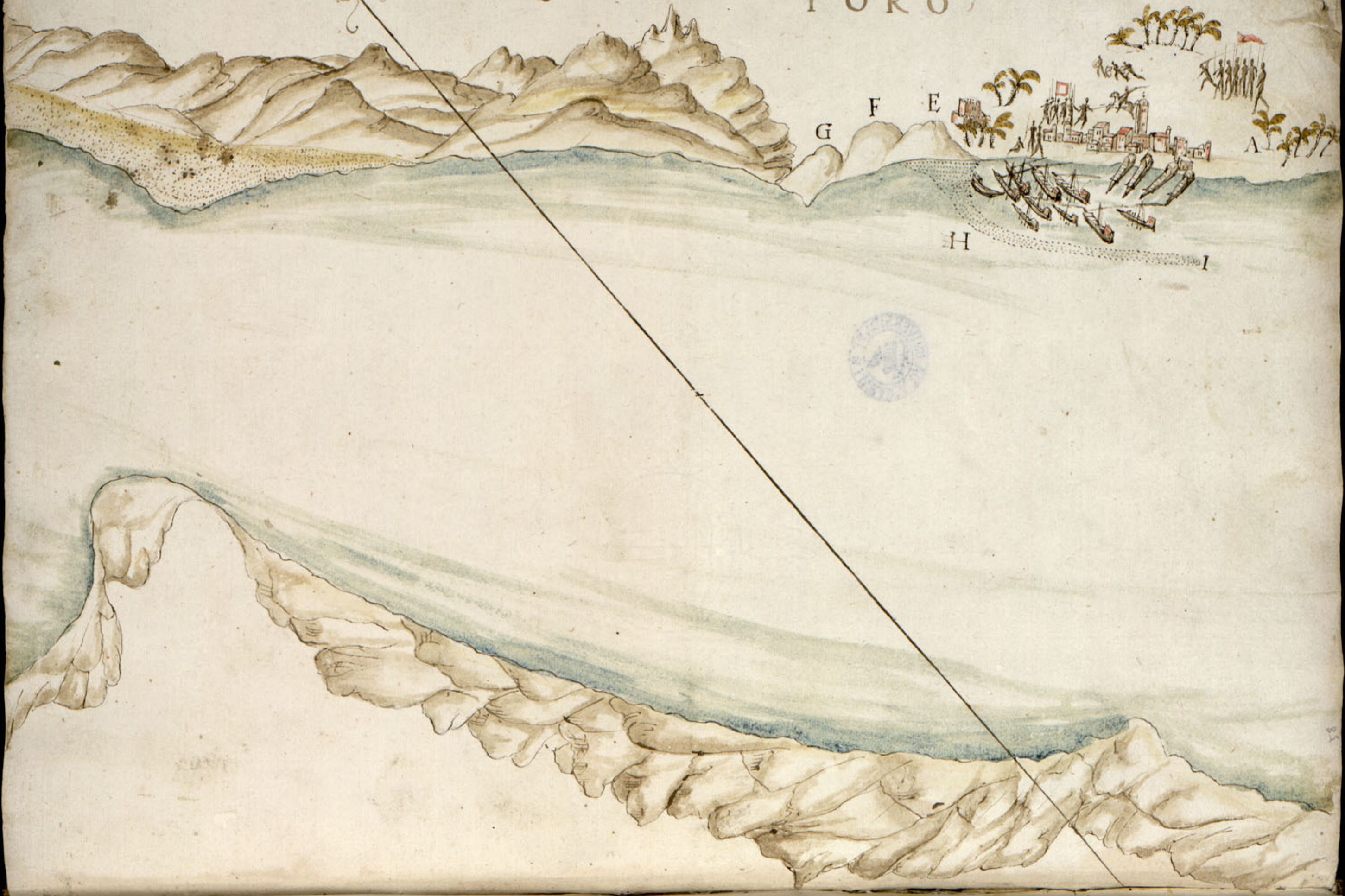

G F E

H

I



TAVVOA

DO

TORO

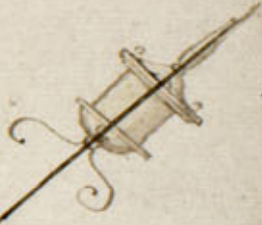



Handwritten text, possibly a signature or date, located in the center of the page.

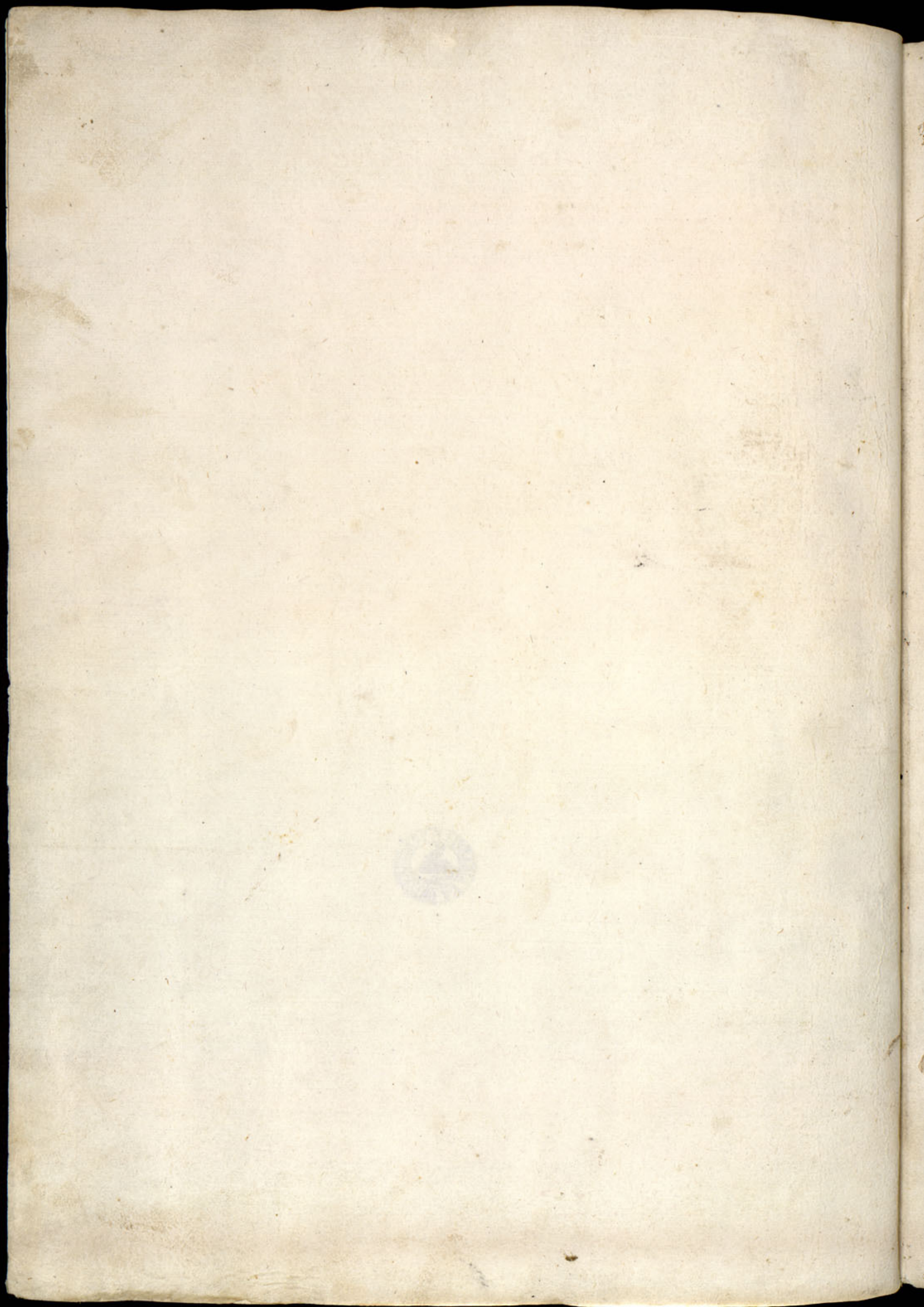



TAVOA

DE

SOEZ



TAVO A DE SOEZ





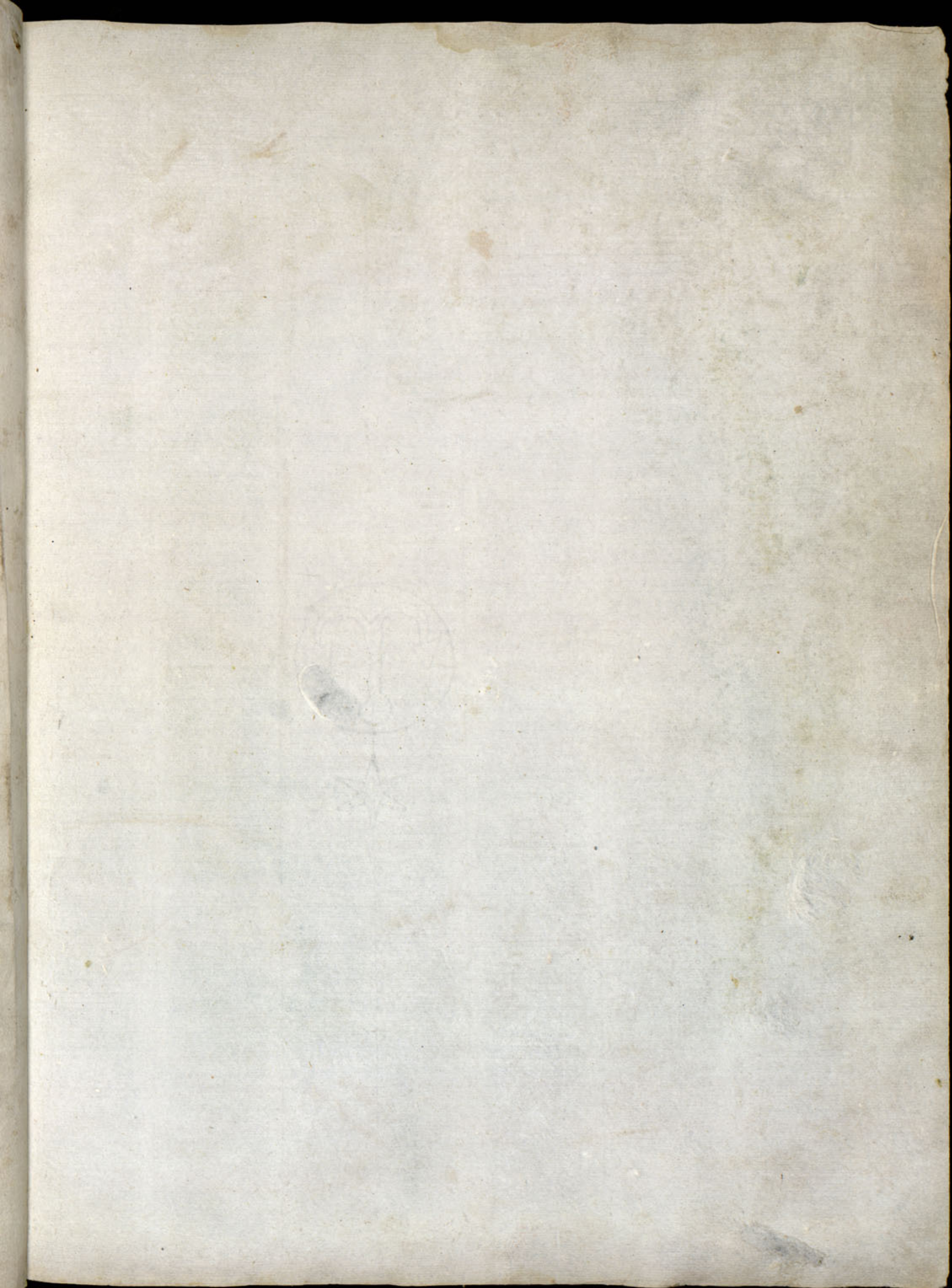

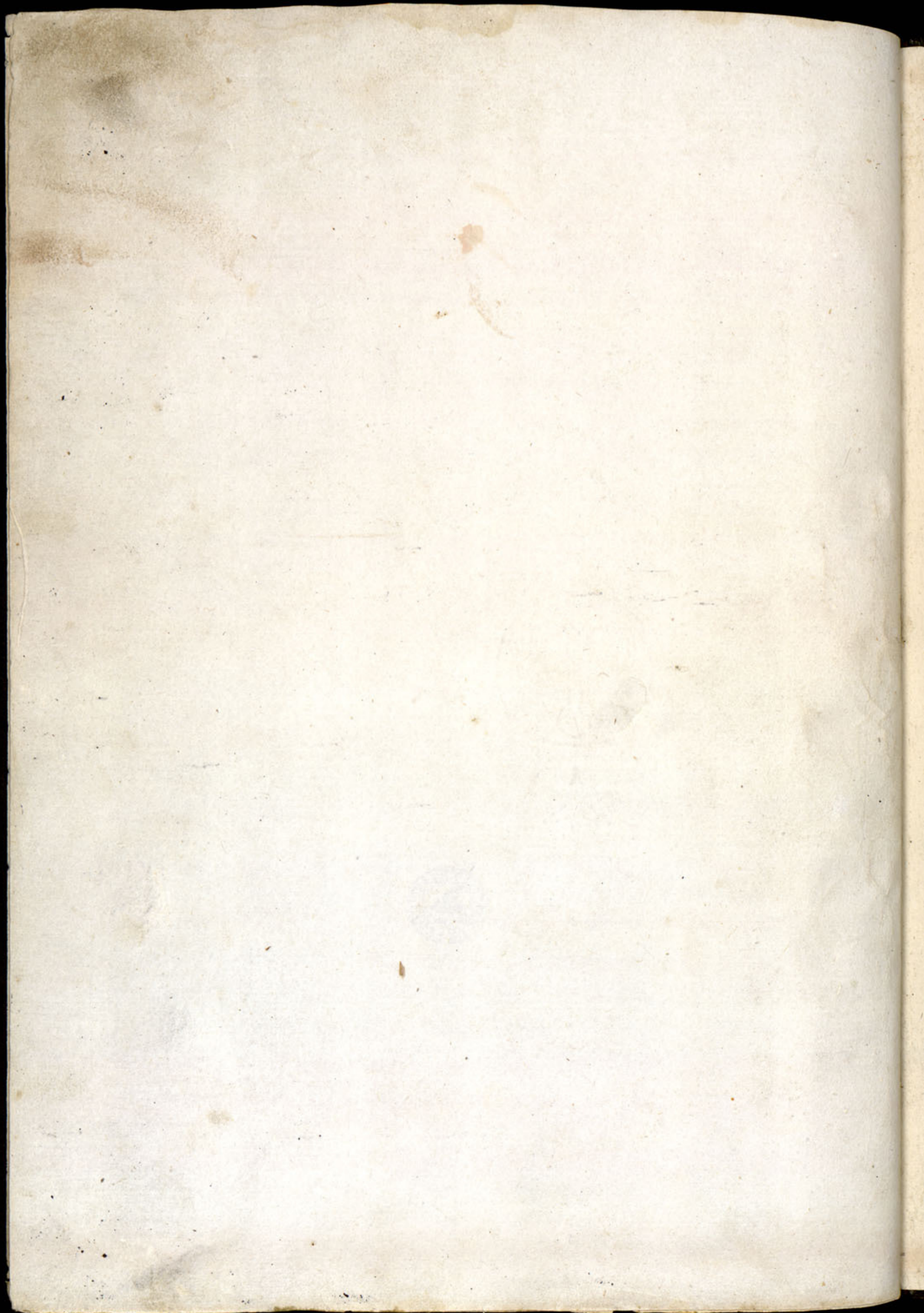

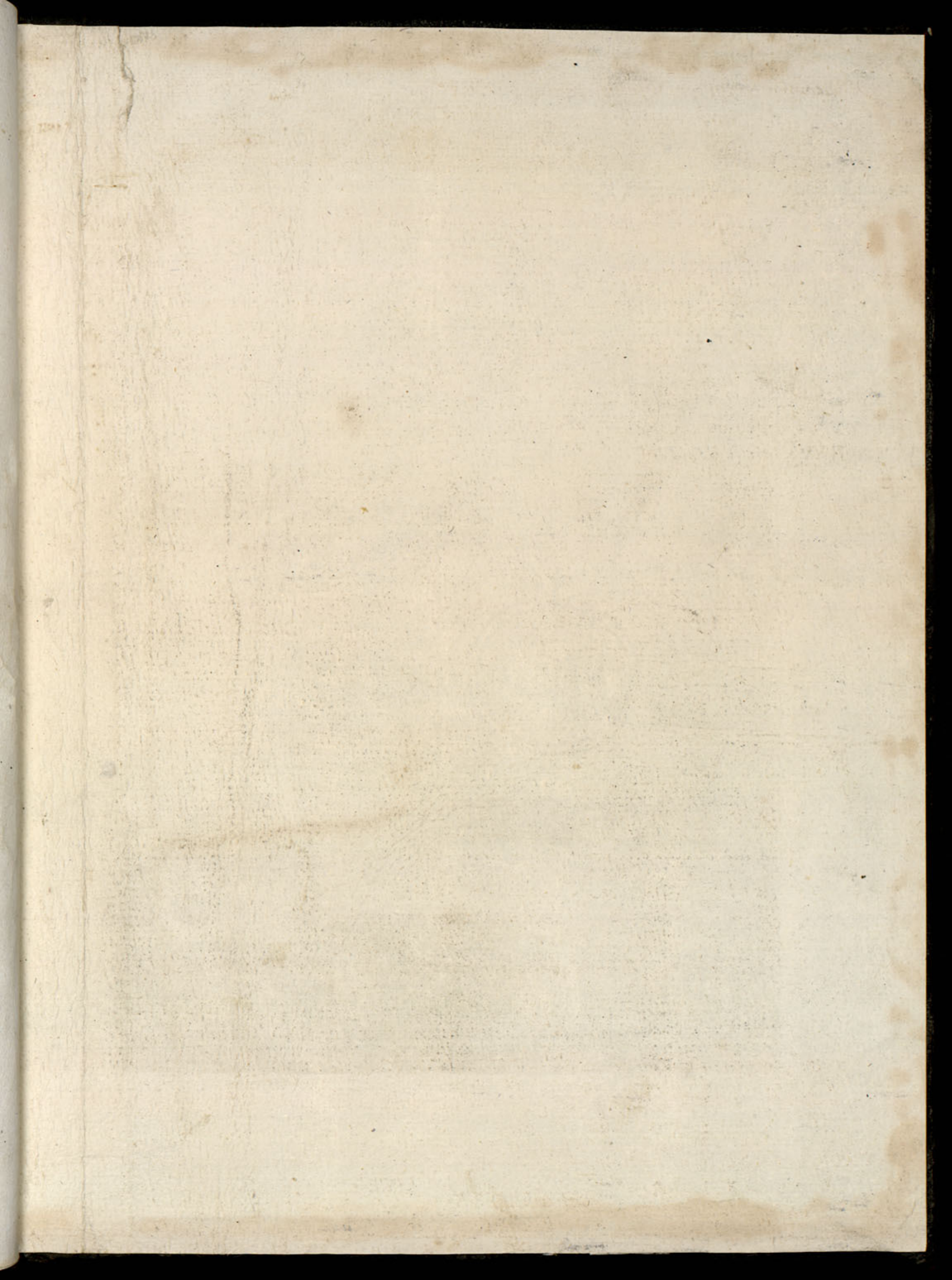



(TAVOAS DOOS.)

(TAVGARRES.)

(DWARCOSTAN.)

(DANDEL.)

(KALF.)